

# Banda de Marcha Volume 1

Álbum de partituras para banda escolar

Música  
na rede

Faculdade  
de Música  
do Espírito Santo  
MÁRIO DE OLIVEIRA

FAPES  
FUNDAÇÃO DE APOIO À PESQUISA E INOVAÇÃO ESPÍRITO SANTO

GOVERNO DO ESTADO  
DO ESPÍRITO SANTO  
Secretaria de Educação  
Secretaria de Ciência, Tecnologia, Inovação,  
Educação Profissional e Desenvolvimento Econômico

---

# **Banda de Marcha**

## **Volume 1**

### **Álbum de partituras para banda escolar**

Ação Música na Rede

(Fames, Fapes, Sedu)

## **Faculdade de Música do Espírito Santo “Maurício de Oliveira”**

### **Governador do Estado do Espírito Santo**

Renato Casagrande

### **Vice-governadora**

Jaqueline Moraes

### **Secretário do Estado de Educação do Espírito Santo**

Vitor de Angelo

### **Diretor-geral da Faculdade de Música do Espírito Santo**

Fabiano Araújo Costa

### **Projetos da Ação Música na Rede**

#### *Bandas nas Escolas*

Coordenador: Marcelo Trevisan Gonçalves

Assistentes pedagógicos: Luciana Soares da Silva Lopes, Ernandes de Oliveira Albuquerque, Gabriel dos Santos Maroni

#### *Corais nas Escolas*

Coordenador: Marcelo Trevisan Gonçalves

Assistentes pedagógicos: Heraldo Silva Filho, Elaine Maria Boniolo Martins, Cleida Lourenço da Silva

#### *Orquestra de Violões nas Escolas*

Coordenador: Marcelo Trevisan Gonçalves

Assistentes pedagógicos: Bruno Onofre Soares, Washington Vieira, João Daniel Cardoso da Costa, Júlio Cesar Berger

#### *Orquestra Sinfônica Jovem*

Coordenadora: Tatiana Fernandes R. T. Gonçalves

Assistente pedagógico: Heidy Kiepper Ximenes, Lucylene Ribeiro Graça

### **Grupo de Pesquisa**

Luís Cláudio Cabral da Silveira Ranna

Michele de Almeida Rosa Rodrigues

Marcelo Rodrigues de Oliveira

### **Assistentes administrativos**

Claudine de Abreu Correa

Alexsandro Sueti Silva

### **Capa, projeto gráfico e editoração eletrônica**

Priscila Aline Raysel de Souza

### **Autores**

Flávio Marvila da Silva

Hugo Silva Rocha

Marcelo Trevisan Gonçalves

## Dados Internacionais de Catalogação na Publicação (CIP)

B214

Banda de Marcha [livro eletrônico]: álbum de partituras para banda escolar / Flávio Marvila da Silva, Hugo Silva Rocha / Organizador: Marcelo Trevisan Gonçalves. -- 1. ed. -- Vitória, ES : Edição dos autores, 2022. 126 p. = (Coletânea de Partituras, v. 1).

PDF

ISBN 978-65-00-45571-7

1. Projeto Bandas nas Escolas (Música) 2. Música 3. Álbum de Partituras 4. Música na Rede I. Silva, Flávio Marvila da. II. Rocha, Hugo Silva. III. Gonçalves, Marcelo Trevisan (org.). IV. Título. V. Série.

CDD-780

### Índices para catálogo sistemático:

1. Música 780

Flávia Bonelli Silva - Bibliotecária – CRB-6 ES – 000864/0.

# Índice

06	<b>A Virada</b> Flávio Marvila e Hugo Silva Rocha
49	<b>El Loco</b> Flávio Marvila
81	<b>O Índio</b> Flávio Marvila

# A Virada

Flávio Marvila e Hugo Silva Rocha

# A VIRADA

Música na Rede - Banda Jovem do Estado do Espírito Santo

Flávio Marvila  
Hugo S. Rocha

The musical score is written for a 4/4 band. It features the following instruments and parts:

- Flute:** Melodic line with grace notes and slurs.
- Oboe:** Melodic line with grace notes and slurs.
- Clarinet in Bb:** Melodic line with grace notes and slurs.
- Alto Sax:** Melodic line with grace notes and slurs.
- Tenor Saxophone:** Melodic line with grace notes and slurs.
- Horn in F:** Harmonic accompaniment with slurs.
- Trumpet in Bb 1:** Melodic line with grace notes and slurs.
- Trumpet in Bb 2:** Melodic line with grace notes and slurs.
- Trombone 1:** Harmonic accompaniment with slurs.
- Trombone 2:** Harmonic accompaniment with slurs.
- Euphonium:** Melodic line with grace notes and slurs.
- Tuba:** Harmonic accompaniment with slurs.
- Snare Drum:** Rhythmic accompaniment with grace notes.
- Drum Set:** Rhythmic accompaniment with grace notes.
- Cymbals:** Rhythmic accompaniment with grace notes.

5

Fl.

Ob.

Cl.

A. Sax.

Ten. Sax.

Hn.

Bb Tpt. 1

Bb Tpt. 2

Tbn. 1

Tbn. 2

Euph.

Tuba

S. D.

Dr.

Cym.

A

10

1. 2.

Fl. *p*

Ob. *p*

Cl. *p*

A. Sax. *mp*

Ten. Sax. *mp*

Hn. *p*

Bb Tpt. 1 *p*

Bb Tpt. 2 *p*

Tbn. 1 *f*

Tbn. 2 *f*

Euph. *f*

Tuba

S. D.

Dr.

Cym.

15

Fl.

Ob.

Cl.

A. Sax.

Ten. Sax.

Hn.

Bb Tpt. 1

Bb Tpt. 2

Tbn. 1

Tbn. 2

Euph.

Tuba

S. D.

Dr.

Cym.

20 **B**

Fl.

Ob.

Cl.

A. Sax.

Ten. Sax.

Hn.

Bb Tpt. 1

Bb Tpt. 2

Tbn. 1

Tbn. 2

Euph.

Tuba

S. D.

Dr.

Cym.

*f*

*f*

*f*

*p*

*p*

*p*

To Coda C

25

Fl. *f*

Ob. *f*

Cl. *f*

A. Sax. *f*

Ten. Sax. *f*

Hn.

Bb Tpt. 1

Bb Tpt. 2

Tbn. 1 *p*

Tbn. 2 *p*

Euph. *p*

Tuba

S. D.

Dr.

Cym.

30

Fl.

Ob.

Cl.

A. Sx.

Ten. Sax.

Hn.

Bb Tpt. 1

Bb Tpt. 2

Tbn. 1

Tbn. 2

Euph.

Tuba

S. D.

Dr.

Cym.

35 D

Fl. 1. 2.

Ob.

Cl.

A. Sax.

Ten. Sax.

Hn.

Bb Tpt. 1

Bb Tpt. 2

Tbn. 1

Tbn. 2

Euph.

Tuba

S. D.

Dr.

Cym.

40

Fl.

Ob.

Cl.

A. Sax.

Ten. Sax.

Hn.

Bb Tpt. 1

Bb Tpt. 2

Tbn. 1

Tbn. 2

Euph.

Tuba

S. D.

Dr.

Cym.

**E**

45 **D.S. al Coda**

Fl.  
Ob.  
Cl.  
A. Sax.  
Ten. Sax.  
Hn.  
Bb Tpt. 1  
Bb Tpt. 2  
Tbn. 1  
Tbn. 2  
Euph.  
Tuba  
S. D.  
Dr.  
Cym.

This block contains the musical notation for measures 45 and 46. The instruments listed are Flute, Oboe, Clarinet, Alto Saxophone, Tenor Saxophone, Horn, Bb Trumpet 1, Bb Trumpet 2, Trombone 1, Trombone 2, Euphonium, Tuba, Snare Drum, and Cymbal. The notation shows rests for measures 45 and 46 for all instruments.

This block contains the musical notation for measures 47, 48, and 49. The instruments listed are Flute, Oboe, Clarinet, Alto Saxophone, Tenor Saxophone, Horn, Bb Trumpet 1, Bb Trumpet 2, Trombone 1, Trombone 2, Euphonium, Tuba, Snare Drum, and Cymbal. The notation shows active musical parts for all instruments in measures 47, 48, and 49.

50

Fl.

Ob.

Cl.

A. Sax.

Ten. Sax.

Hn.

Bb Tpt. 1

Bb Tpt. 2

Tbn. 1

Tbn. 2

Euph.

Tuba

S. D.

Dr.

Cym.

53

Fl.

Ob.

Cl.

A. Sx.

Ten. Sax.

Hn.

Bb Tpt. 1

Bb Tpt. 2

Tbn. 1

Tbn. 2

Euph.

Tuba

S. D.

Dr.

Cym.

Flute

# A VIRADA

Música na Rede - Banda Jovem do Estado do Espírito Santo

Flávio Marvila  
Hugo S. Rocha

Oboe

# A VIRADA

Música na Rede - Banda Jovem do Estado do Espírito Santo

Flávio Marvila  
Hugo S. Rocha

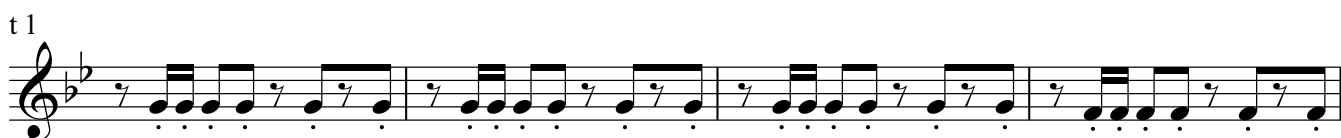
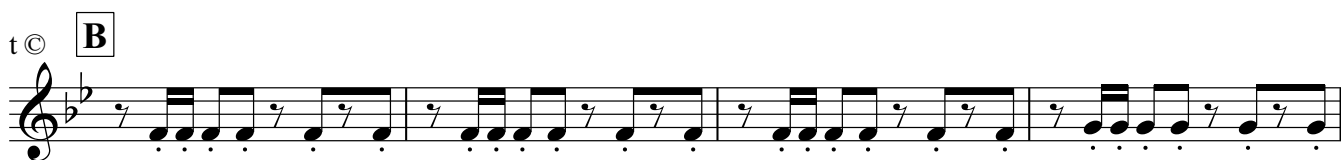
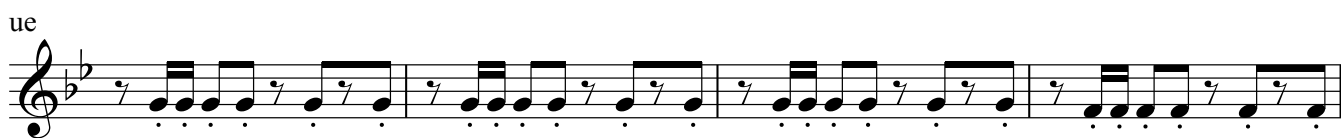
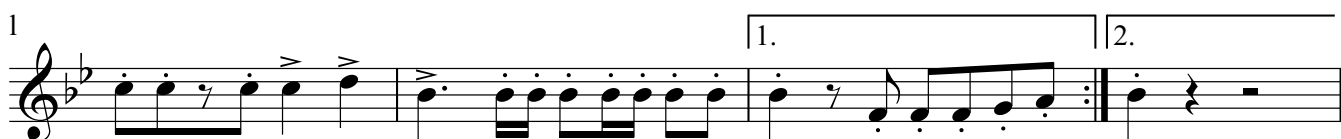

2  
To Coda

Oboe

28 **C**

*f*

35 1. 2. **D** 6 **D.S. al Coda**

**D.S. al Coda**

47 **E**

**E**

51

54

Clarinet in Bb

# A VIRADA

Música na Rede - Banda Jovem do Estado do Espírito Santo

Flávio Marvila  
Hugo S. Rocha

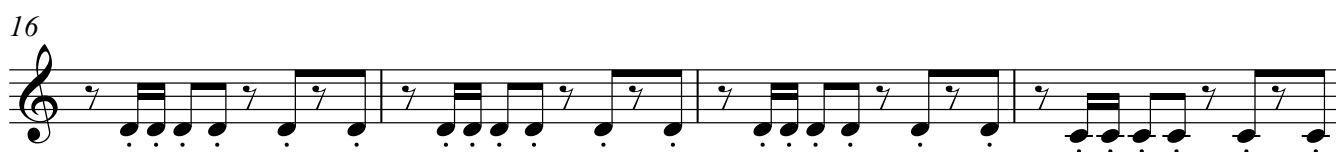
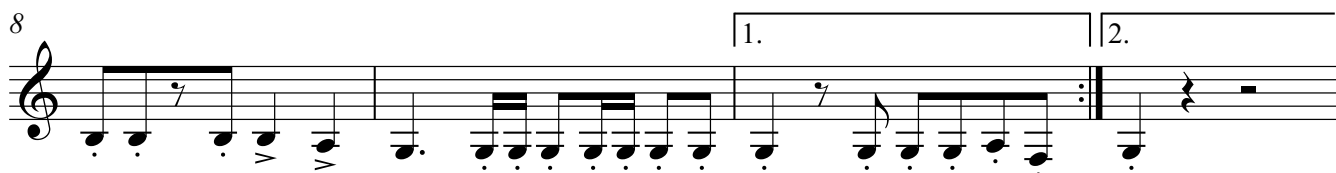
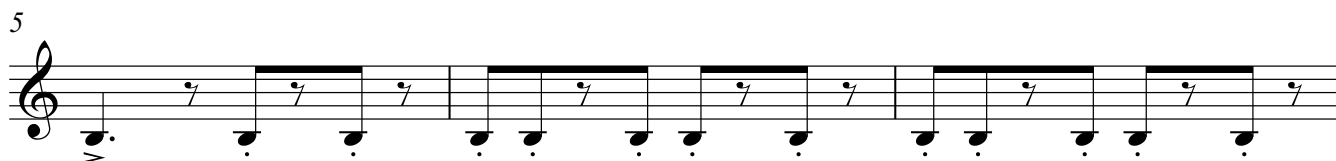

32

1. 2.

37 - **D**

6

D.S. al Coda

47 **E**

51

54

# A VIRADA

Alto Sax

Música na Rede - Banda Jovem do Estado do Espírito Santo

Flávio Marvila  
Hugo S. Rocha

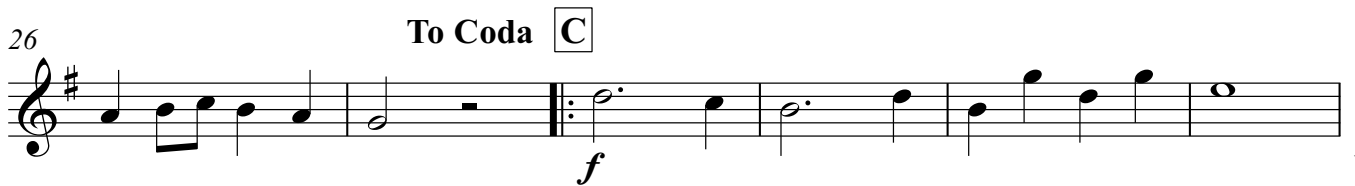
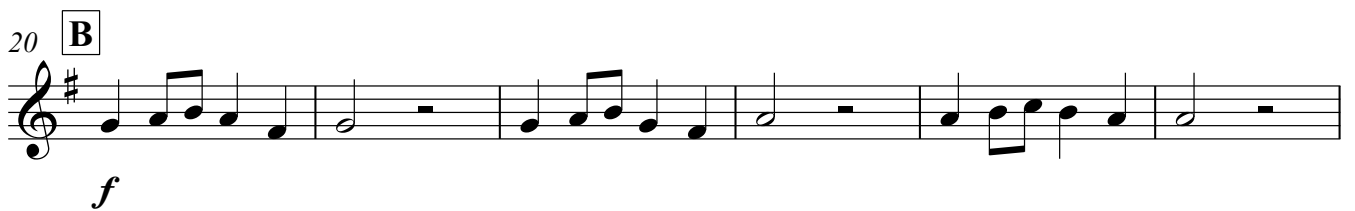
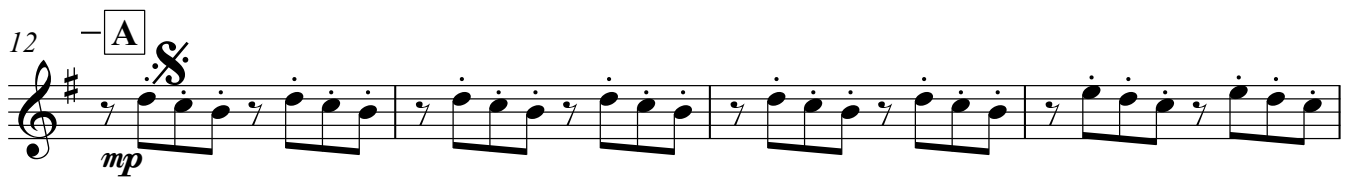
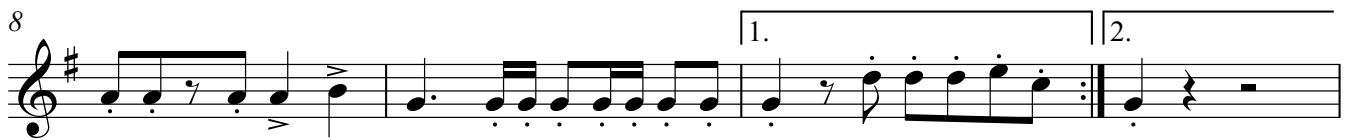
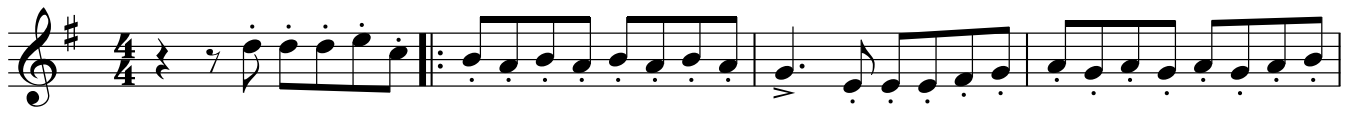

V.S.

32

37

**D**

44

**D.S. al Coda**

**E**

49

53

# A VIRADA

Tenor Saxophone

Música na Rede - Banda Jovem do Estado do Espírito Santo

Flávio Marvila  
Hugo S. Rocha

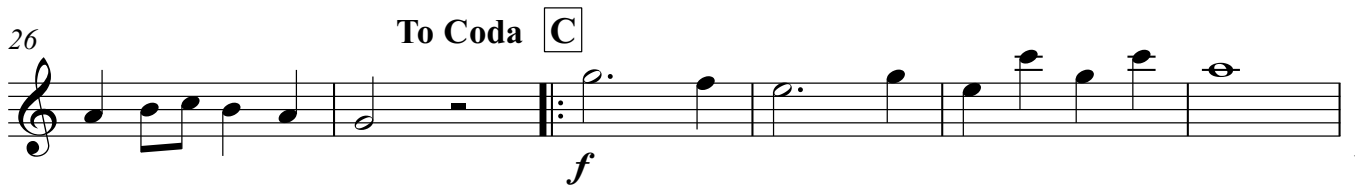
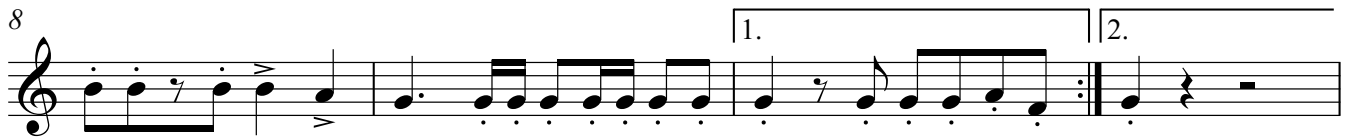
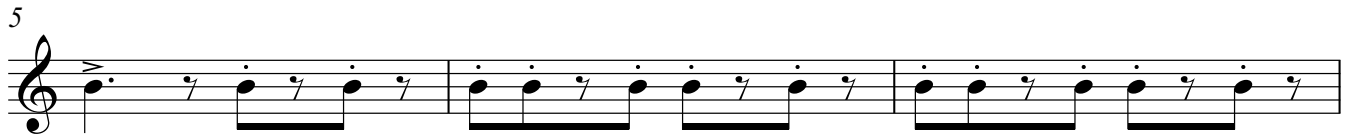

V.S.

Tenor Saxophone

32

1. 2.

37 - **D**

44 **D.S. al Coda** **E**

49

53

Horn in F

33

1. 2.

37 - **D** 6 **D.S. al Coda**

**D** 6 **D.S. al Coda**

47 **E**

**E**

52

52

# A VIRADA

Trumpet in Bb 1

Música na Rede - Banda Jovem do Estado do Espírito Santo

Flávio Marvila  
Hugo S. Rocha

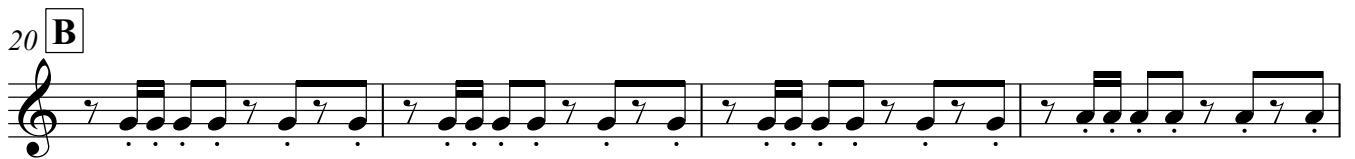
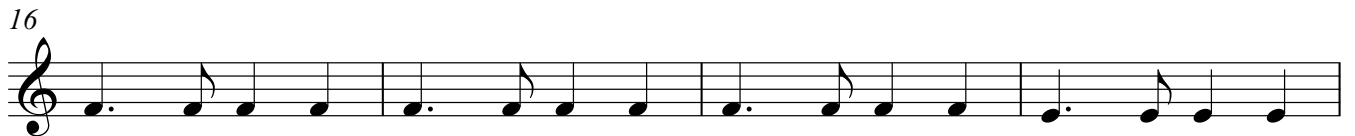
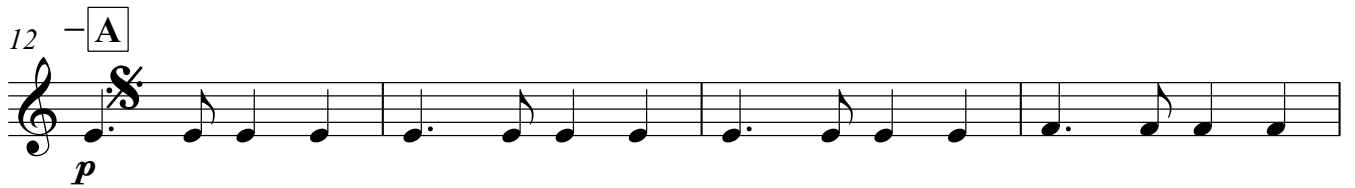
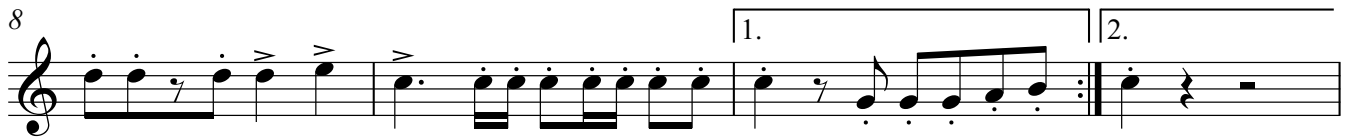

V.S.

2  
To Coda  
28

Trumpet in Bb 1

C

2  
To Coda

Trumpet in Bb 2

28 **C**

31

34

37 **D**

44 **D.S. al Coda** **E**

49

53

# A VIRADA

Trombone 1

Música na Rede - Banda Jovem do Estado do Espírito Santo

Flávio Marvila  
Hugo S. Rocha

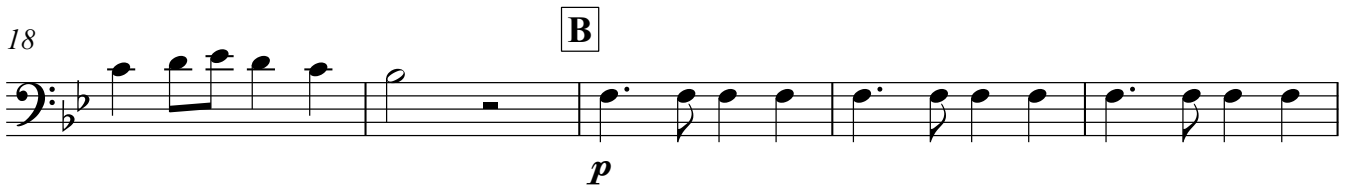

To Coda

28 C

V.S.

37 **D**

44 **D.S. al Coda**

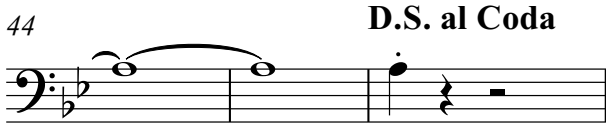

**E**

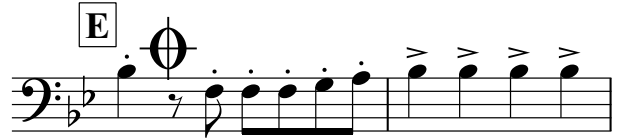

49

53

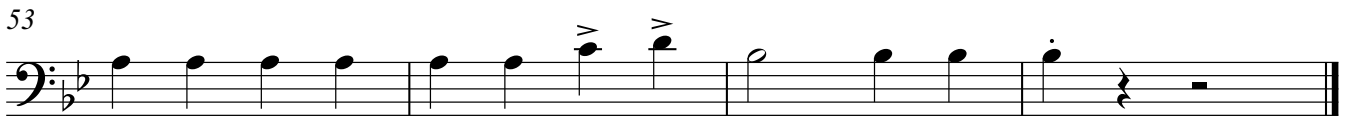

# A VIRADA

Trombone 2

Música na Rede - Banda Jovem do Estado do Espírito Santo

Flávio Marvila  
Hugo S. Rocha

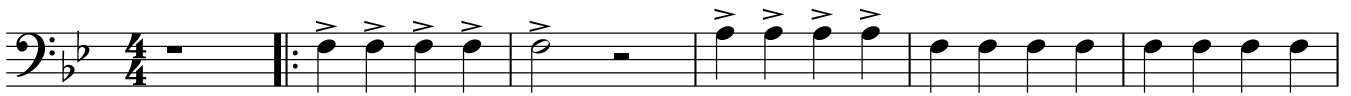

To Coda

28 C

V.S.

37 **D**

44 **D.S. al Coda**

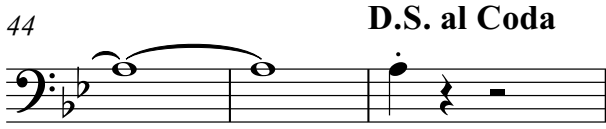

**E**

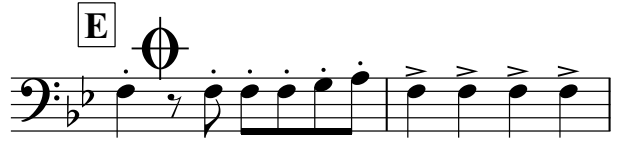

49

53

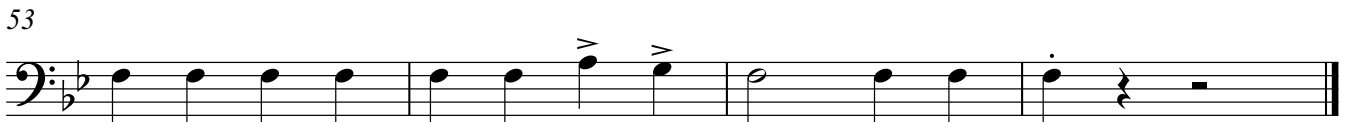

# A VIRADA

Euphonium

Música na Rede - Banda Jovem do Estado do Espírito Santo

Flávio Marvila  
Hugo S. Rocha

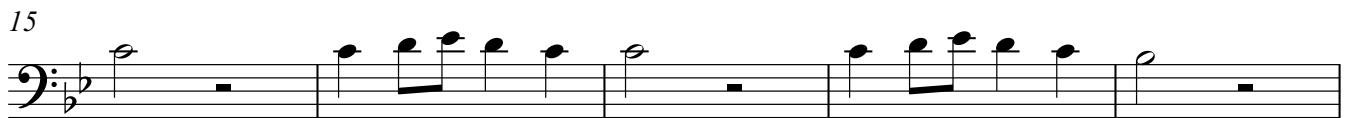
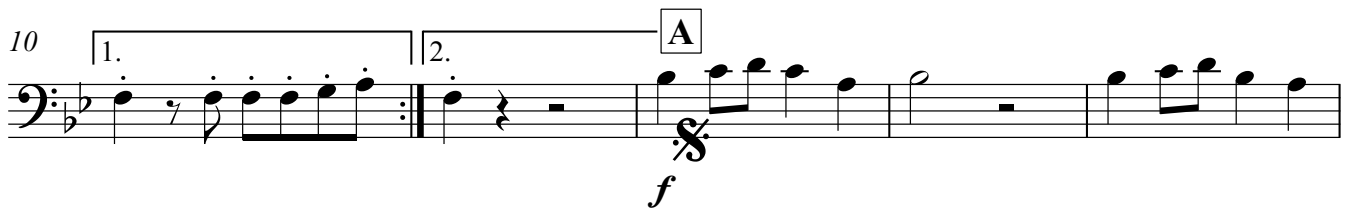

V.S.

Euphonium

37 **D**

44 **D.S. al Coda**

**E**

48

52

# A VIRADA

Tuba

Música na Rede - Banda Jovem do Estado do Espírito Santo

Flávio Marvila  
Hugo S. Rocha

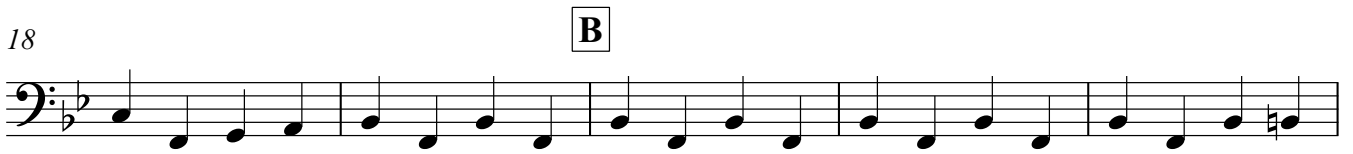

To Coda

28 **C**

V.S.

# A VIRADA

## Snare Drum

Música na Rede - Banda Jovem do Estado do Espírito Santo

Flávio Marvila  
Hugo S. Rocha

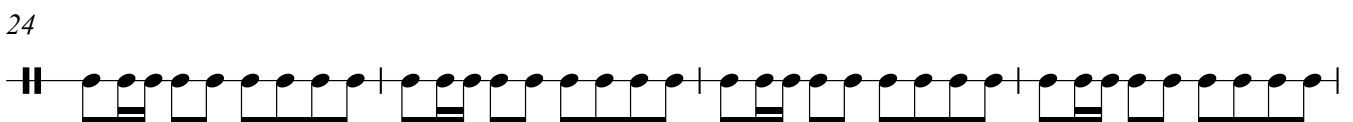
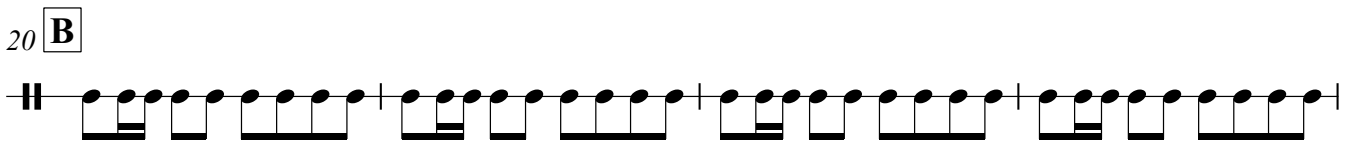
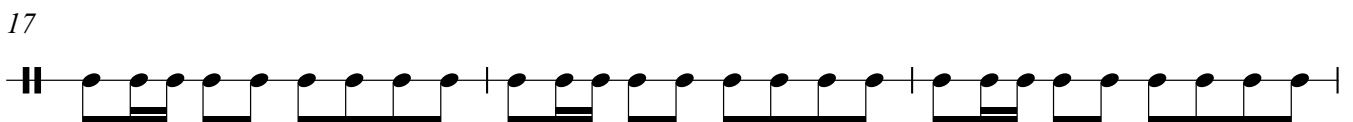
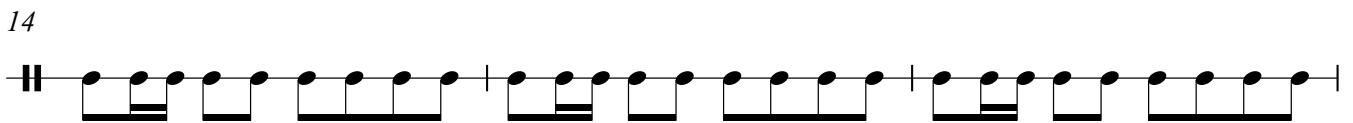
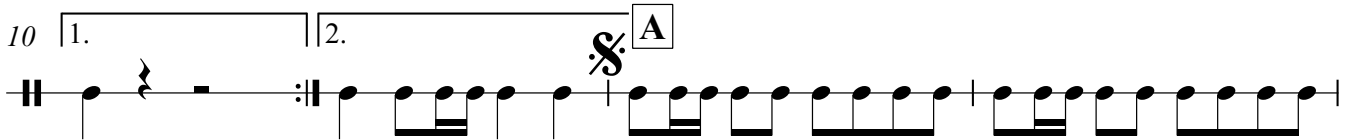
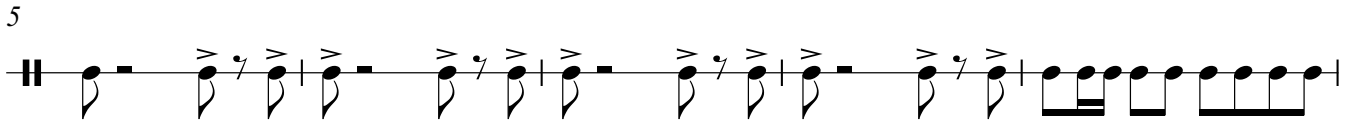
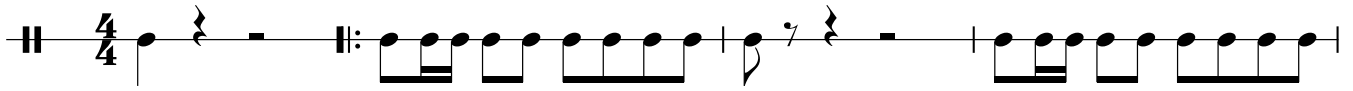

V.S.

To Coda

28

C

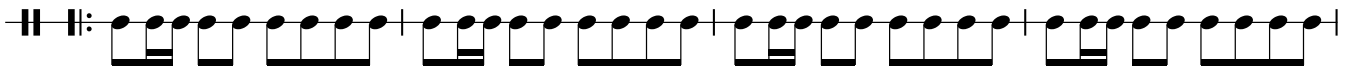

32

1.

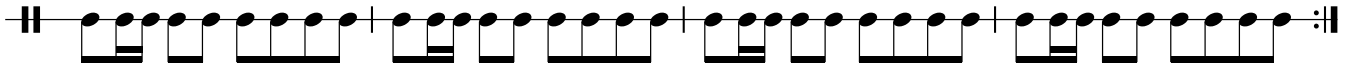

36

2.

D

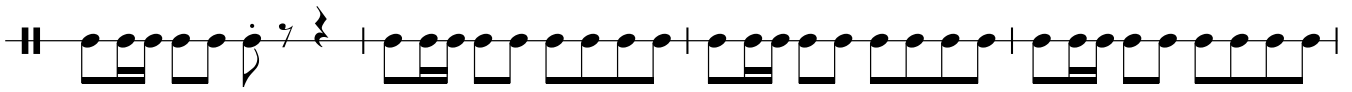

40

43

D.S. al Coda

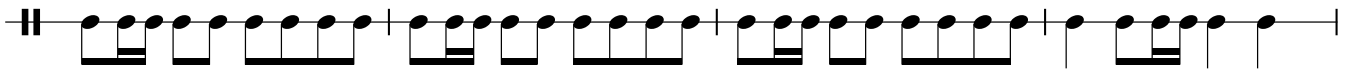

47 E

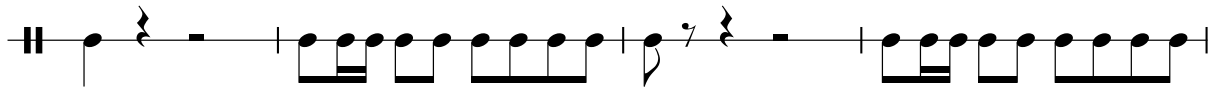

51

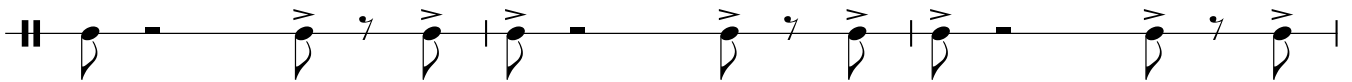

54

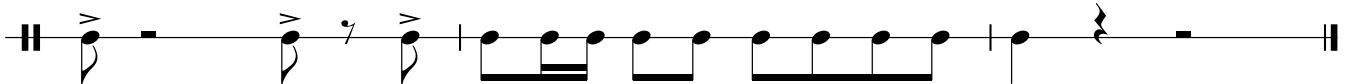

# A VIRADA

Drum Set

Música na Rede - Banda Jovem do Estado do Espírito Santo

Flávio Marvila  
Hugo S. Rocha

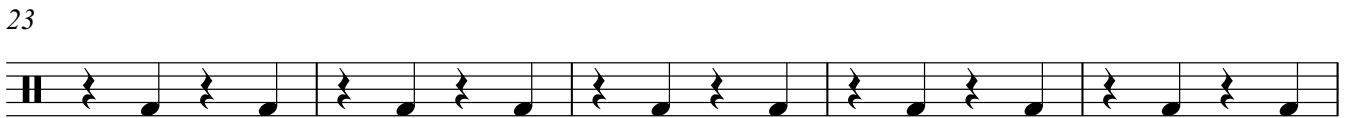
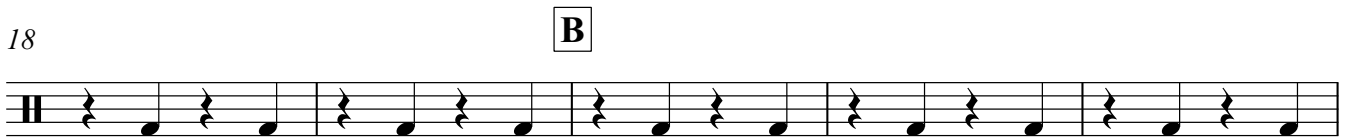

To Coda

V.S.

37 **D**

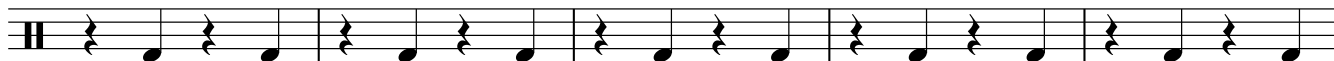

42

**D.S. al Coda**

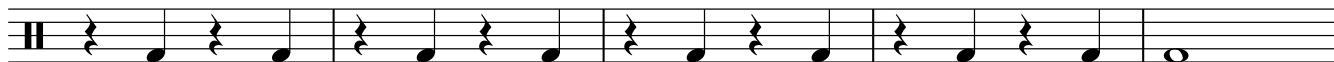

47 **E**

52

# A VIRADA

Cymbals

Música na Rede - Banda Jovem do Estado do Espírito Santo

Flávio Marvila  
Hugo S. Rocha

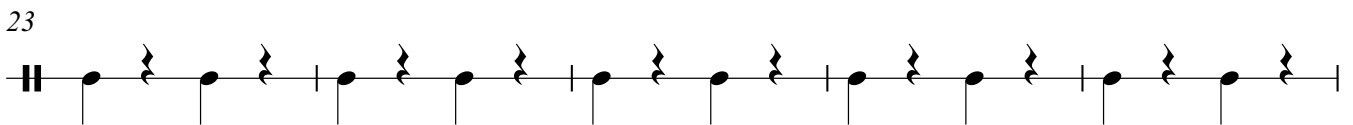
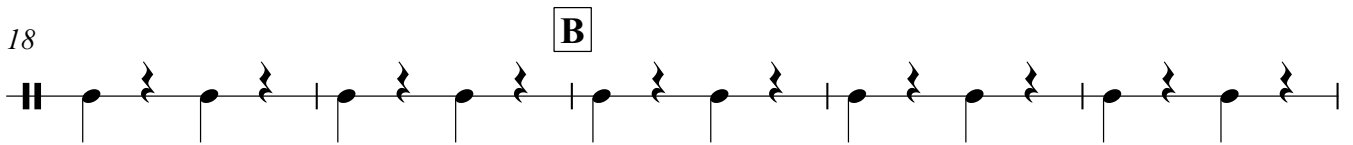
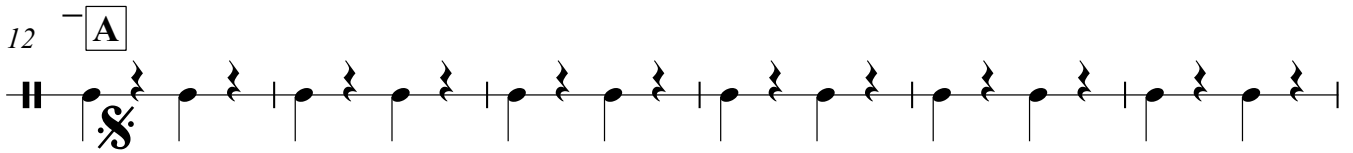
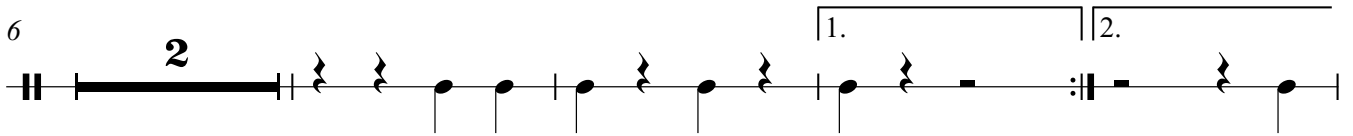
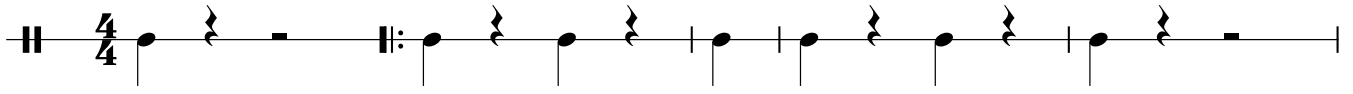

To Coda

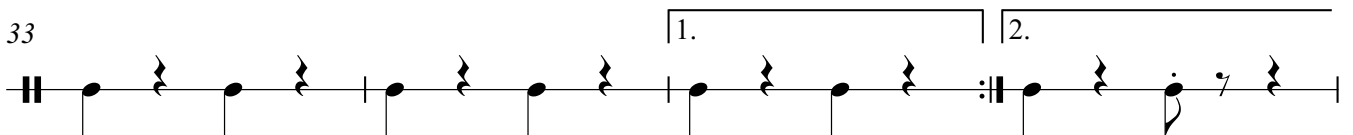
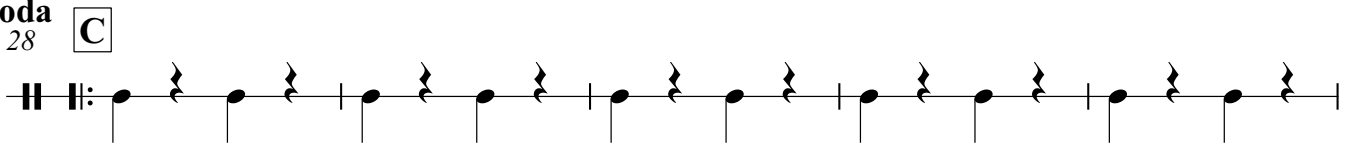

V.S.

37 **D**

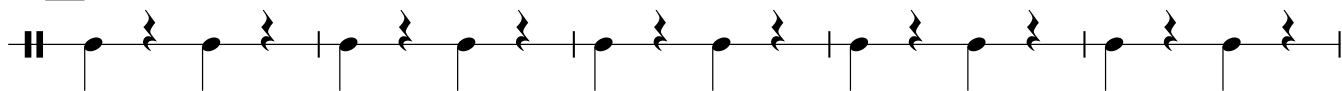

42

**D.S. al Coda**

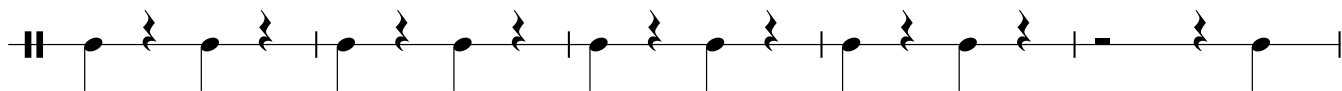

47 **E**

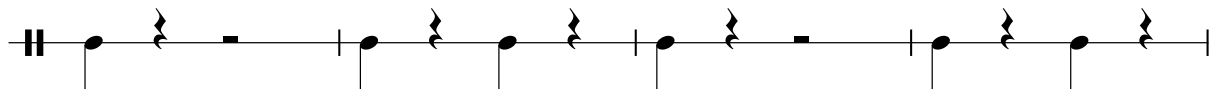

51

**2**

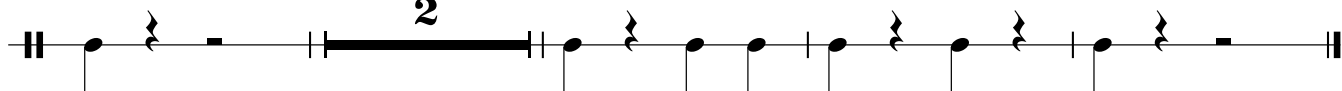

# El Loco

Flávio Marvila

# EL LOCO

Música na Rede - Banda Jovem do Estado do Espírito Santo

Flávio Marvila

**A**

**B**

Fl. *mf*

Ob. *mf*

Cl. *mf*

B. Cl.

A. Sax. *mf*

Ten. Sax. *mf*

Bsn.

Hn. *mf*

Bb Tpt. 1 *mf*

Bb Tpt. 2 *mf*

Bb Tpt. 3 *mf*

Tbn. 1 *mf*

Tbn. 2 *mf*

Euph. *mf*

Tuba

S. D. *mf*

Dr.

B. D.

16

Fl.  
Ob.  
Cl.  
B. Cl.  
A. Sx.  
Ten. Sax.  
Bsn.  
Hn.  
Bb Tpt. 1  
Bb Tpt. 2  
Bb Tpt. 3  
Tbn. 1  
Tbn. 2  
Euph.  
Tuba

S. D.  
Dr.  
B. D.

19 **D**

Fl.

Ob.

Cl.

B. Cl.  
opt. *mp*

A. Sax.  
*mp*

Ten. Sax.

Bsn.  
opt. *mp*  
*mp*

Hn.  
*mp*  
opt. *mp*

Bb Tpt. 1

Bb Tpt. 2

Bb Tpt. 3

Tbn. 1  
*mp*  
opt. *mp*

Tbn. 2  
*mp*  
opt. *mp*

Euph.  
*mp*  
opt. *mp*

Tuba  
*mp*  
opt. *mp*

S. D.

Dr.

B. D.

24

E

- Flute (Fl.)
- Oboe (Ob.)
- Clarinet (Cl.)
- Bass Clarinet (B. Cl.)
- Alto Saxophone (A. Sax.)
- Tenor Saxophone (Ten. Sax.)
- Bassoon (Bsn.)
- Horn (Hn.)
- Bass Trombone 1 (Bb Tpt. 1)
- Bass Trombone 2 (Bb Tpt. 2)
- Bass Trombone 3 (Bb Tpt. 3)
- Tuba 1 (Tbn. 1)
- Tuba 2 (Tbn. 2)
- Euphonium (Euph.)
- Tuba (Tuba)
- Snare Drum (S. D.)
- Drum (Dr.)
- Bass Drum (B. D.)

F

28

Fl.

Ob.

Cl.

B. Cl.

A. Sx.

Ten. Sax.

Bsn.

Hn.

Bb Tpt. 1

Bb Tpt. 2

Bb Tpt. 3

Tbn. 1

Tbn. 2

Euph.

Tuba

S. D.

Dr.

B. D.

*mf*

33

Fl.

Ob.

Cl.

B. Cl.

A. Sax.

Ten. Sax.

Bsn.

Hn.

Bb Tpt. 1

Bb Tpt. 2

Bb Tpt. 3

Tbn. 1

Tbn. 2

Euph.

Tuba

S. D.

Dr.

B. D.

Flute

# EL LOCO

Flute Music

Flávio Marvila

Clarinet in Bb

# EL LOCO

Flávio Marvila

# EL LOCO

Flávio Marvila

5

mf

7

ff

13

19

mp

opt.

mp

28

mf

33

Alto Sax

# EL LOCO

Flávio Marvila

Flávio Marvila

1. *mf*

6. *mf*

11.

16.

21.

26. 1. 3 2. *mf*

33.

# EL LOCO

Flávio Marvila

Flávio Marvila

Bassoon

# EL LOCO

Flávio Marvila

5

mf

7

*ff*

13

19

*mp*

opt.

*mp*

28

*mf*

33

Horn in F

# EL LOCO

Flávio Marvila

1  
*mf*

6  
*mf*

11  
*ff*

16  
*mp*

opt.

21

V.S.

# EL LOCO

Flávio Marvila

Flávio Marvila

1. *mf*

6. *mf*

11.

16.

21.

26. 1. 3 2. *mf*

33.

Trumpet in Bb 3

# EL LOCO

Flávio Marvila

1. *mf*

6. *mf*

11.

16.

21.

26. 1. 3 2. *mf*

33.

Trombone 1

28

2

2.

*mf*

34

*mf*

28

2

2.

*mf*

34

Euphonium

# EL LOCO

Flávio Marvila

5

*mf*

6

*mf*

11

*ff*

16

19

*mp*

opt.

*mp*

24

Euphonium

28

2

2.

*mf*

34

*mf*

Tuba

# EL LOCO

Flávio Marvila

6

*mf*

6

*v*

11

*ff*

16

*v*

19

*mp*

opt.

*mp*

24

*v*

1.

28

2

2.

*mf*

34

*v*

*v*

Bass Drum

# EL LOCO

Flávio Marvila

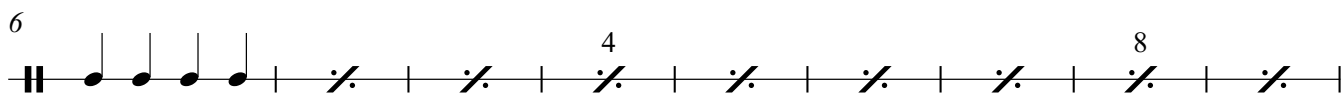
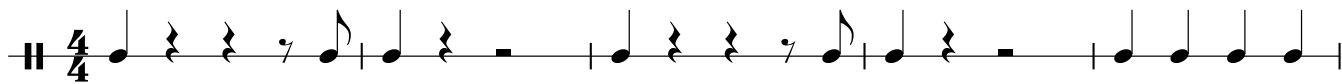

# O Índio

Flávio Marvila

4

Fl.

Ob.

Bb Cl.

B. Cl.

A. Sax.

Ten. Sax.

Bsn.

Hn.

Bb Tpt. 1

Bb Tpt. 2

Tbn. 1

Tbn. 2

Euph.

Tuba

Dr.

Tri.

Congas

Mrcs.

14

Fl.

Ob.

Bb Cl.

B. Cl.

A. Sax.

Ten. Sax.

Bsn.

Hn.

Bb Tpt. 1

Bb Tpt. 2

Tbn. 1

Tbn. 2

Euph.

Tuba

Dr.

Tri.

Congas

Mrcs.

17 **B**

Fl.

Ob.

Bb Cl.

B. Cl.

A. Sax.

Ten. Sax.

Bsn.

Hn.

Bb Tpt. 1

Bb Tpt. 2

Tbn. 1

Tbn. 2

Euph.

Tuba

Dr.

Tri.

Congas

Mres.

*p*

*f*

*mp*

20

Fl.

Ob.

Bb Cl.

B. Cl.

A. Sax.

Ten. Sax.

Bsn.

Hn.

Bb Tpt. 1

Bb Tpt. 2

Tbn. 1

Tbn. 2

Euph.

Tuba

Dr.

Tri.

Congas

Mrcs.

*f*

23

Fl.  
Ob.  
Bb Cl.  
B. Cl.  
A. Sax.  
Ten. Sax.  
Bsn.  
Hn.  
Bb Tpt. 1  
Bb Tpt. 2  
Tbn. 1  
Tbn. 2  
Euph.  
Tuba  
Dr.  
Tri.  
Congas  
Mrs.

26 **C**

Fl.

Ob.

Bb Cl.

B. Cl.

A. Sax.

Ten. Sax.

Bsn.

Hn.

Bb Tpt. 1

Bb Tpt. 2

Tbn. 1

Tbn. 2

Euph.

Tuba

Dr.

Tri.

Congas

Mrcs.

29 **D**

Fl.

Ob.

Bb Cl.

B. Cl.

A. Sax.

Ten. Sax.

Bsn.

Hn.

Bb Tpt. 1

Bb Tpt. 2

Tbn. 1

Tbn. 2

Euph.

Tuba

Dr.

Tri.

Congas

Mres.

33 Fine

Fl.

Ob.

Bb Cl.

B. Cl.

A. Sax.

Ten. Sax.

Bsn.

Hn.

Bb Tpt. 1

Bb Tpt. 2

Tbn. 1

Tbn. 2

Euph.

Tuba

Dr.

Tri.

Congas

Mrcs.

Flute

# O ÍNDIO

Música na Rede - Banda Jovem do Estado do Espírito Santo

Flávio Marvila

3

4

8

**A**

2

*mp*

14

18

**B**

*p*

20

23

26

**C**

V.S.

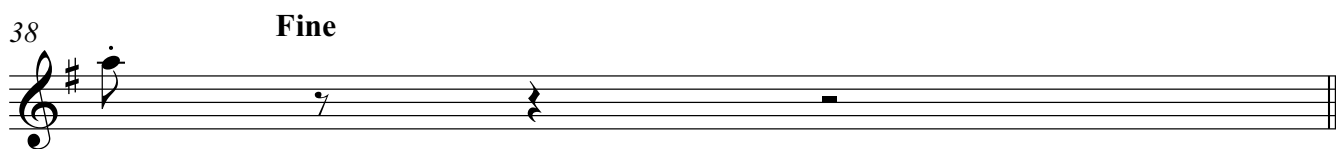

Oboe

# O ÍNDIO

Música na Rede - Banda Jovem do Estado do Espírito Santo

Flávio Marvila

3

4

8

**A**

2

*mp*

14

18

**B**

*p*

20

23

26

**C**

Clarinet in Bb

# O ÍNDIO

Música na Rede - Banda Jovem do Estado do Espírito Santo

Flávio Marvila

1

4

8

11

14

18

20

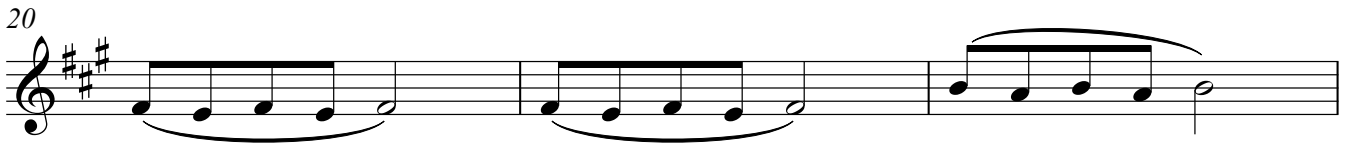

23

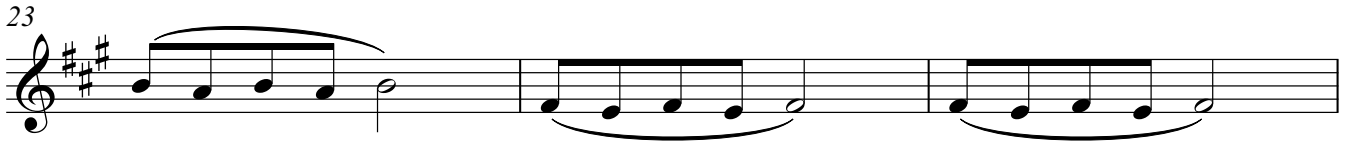

26 **C**

30 **D**

33 **2**

38 **Fine**

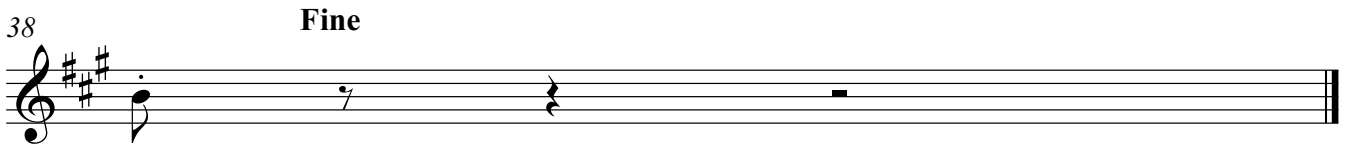

Bass Clarinet in Bb

# O ÍNDIO

Música na Rede - Banda Jovem do Estado do Espírito Santo

Flávio Marvila

4

8

14

20

26

30

36

33 **2**

38 **Fine**

Alto Sax

# O ÍNDIO

Música na Rede - Banda Jovem do Estado do Espírito Santo

Flávio Marvila

3

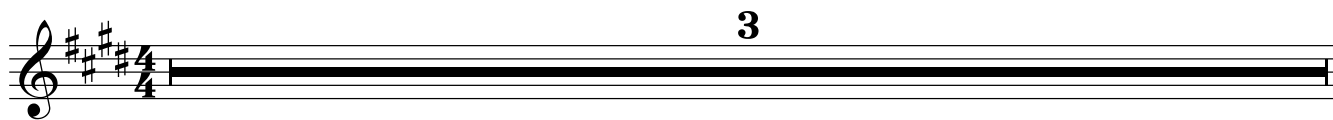

4

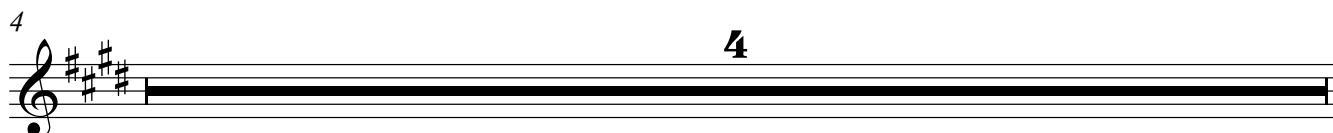

8

**A**

2

*mf*

14

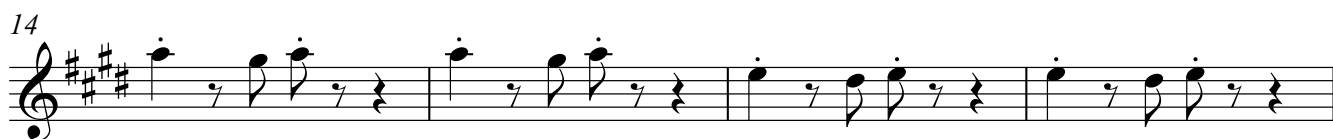

18

**B**

*f*

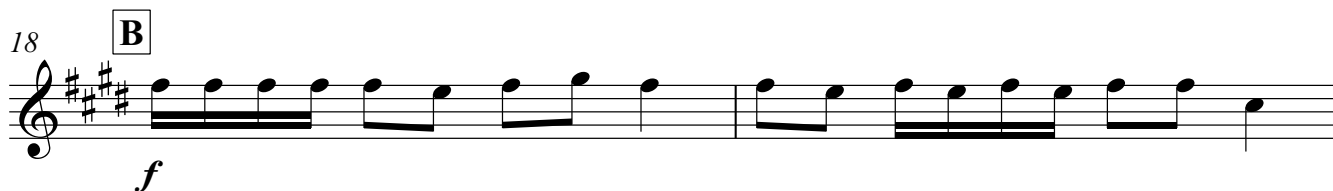

20

4

26 **C**

30 **D**

33 **2**

38 **Fine**

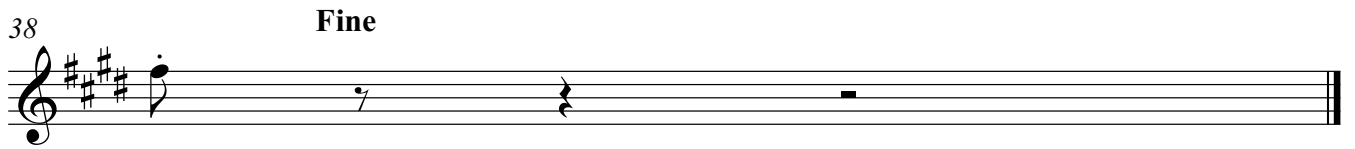

Tenor Saxophone

# O ÍNDIO

Música na Rede - Banda Jovem do Estado do Espírito Santo

Flávio Marvila

20

*f*

23

26 **C**

30 **D**

33 **2**

38 **Fine**

Bassoon

# O ÍNDIO

Música na Rede - Banda Jovem do Estado do Espírito Santo

Flávio Marvila

1

*mp*

4

8

*mp*

14

*p*

20

26

*mp*

30

*mp*

33

**2**

38

**Fine**

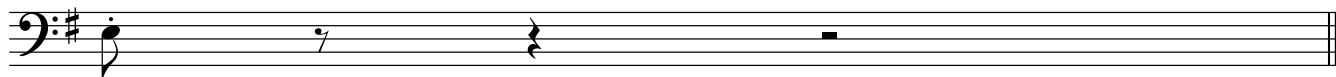

Horn in F

# O ÍNDIO

Música na Rede - Banda Jovem do Estado do Espírito Santo

Flávio Marvila

Trumpet in Bb 1

# O ÍNDIO

Música na Rede - Banda Jovem do Estado do Espírito Santo

Flávio Marvila

3

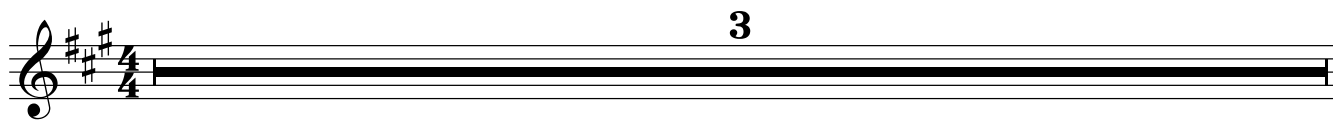

4

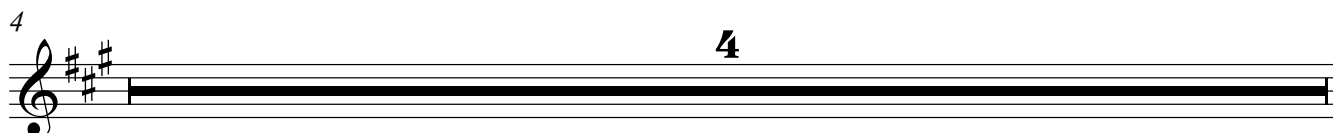

8

**A**

2

*mf*

14

18

**B**

*f*

20

4

26 **C**

30 **D**

33 **2**

38 **Fine**

Trumpet in Bb 2

# O ÍNDIO

Música na Rede - Banda Jovem do Estado do Espírito Santo

Flávio Marvila

3

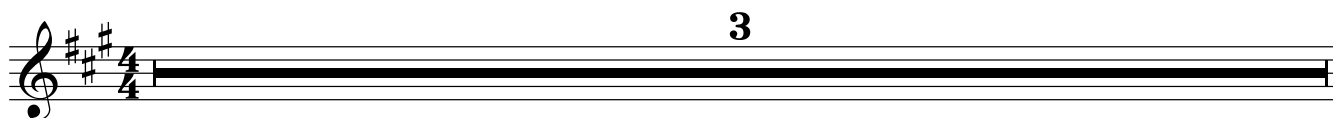

4

4

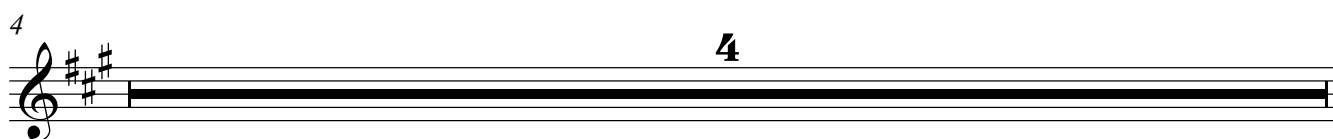

8

2

A

*mf*

14

18

B

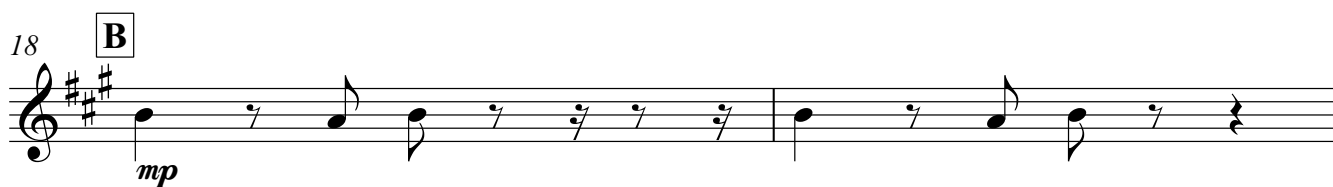

*mp*

20

23

26 **C**

30 **D**

33 **2**

38 **Fine**

Trombone 1

# O ÍNDIO

Música na Rede - Banda Jovem do Estado do Espírito Santo

Flávio Marvila

4

*f*

8

10

10 **A**

*mf*

14

18 **B**

*mp*

Trombone 2

# O ÍNDIO

Música na Rede - Banda Jovem do Estado do Espírito Santo

Flávio Marvila

*f*

4

8

10 **A**

*mf*

14

18 **B**

*mp*

Euphonium

# O ÍNDIO

Música na Rede - Banda Jovem do Estado do Espírito Santo

Flávio Marvila

1 *mp*

4

8 **A** *mp*

14 **B** *p*

20

26 **C**

30 **D**

Tuba 1

# O ÍNDIO

Música na Rede - Banda Jovem do Estado do Espírito Santo

Flávio Marvila

4

8

14

20

23

26

V.S.

30 **D**

33

**2**

38

**Fine**

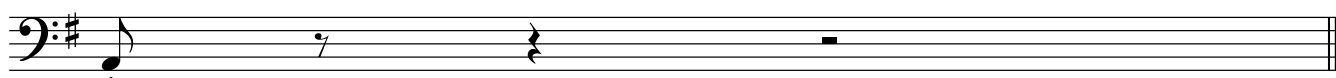

Bass Drum

# O ÍNDIO

Música na Rede - Banda Jovem do Estado do Espírito Santo

Flávio Marvila

3

4

2

8

A

11

14

18

B

20

23

26 **C**

30 **D**

33

36

**Fine**

Triangle

# O ÍNDIO

Música na Rede - Banda Jovem do Estado do Espírito Santo

Flávio Marvila

4/4 **3**

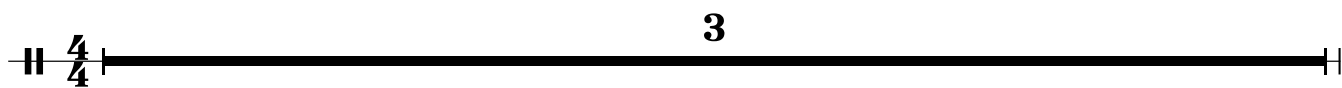

4 **2**

8 **A**

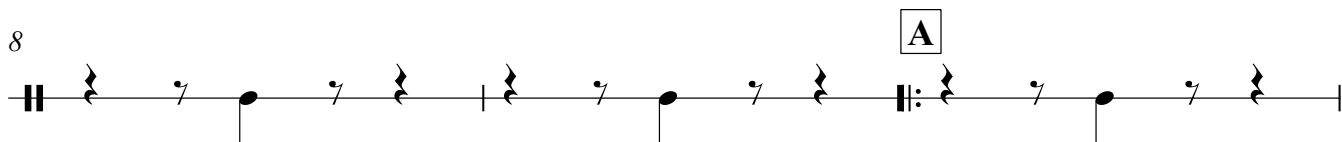

11

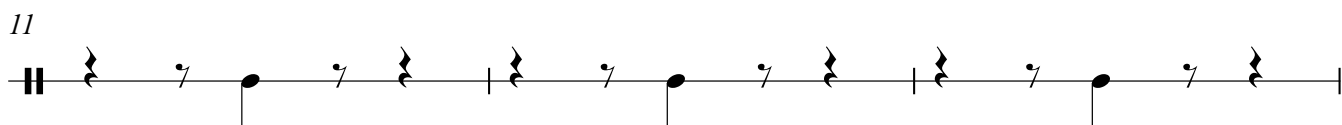

14

18 **B**

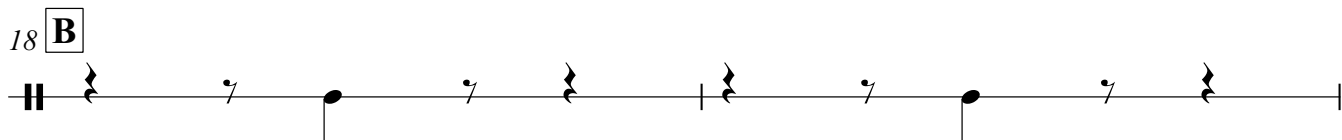

Tom agudo

# O ÍNDIO

Música na Rede - Banda Jovem do Estado do Espírito Santo

Flávio Marvila

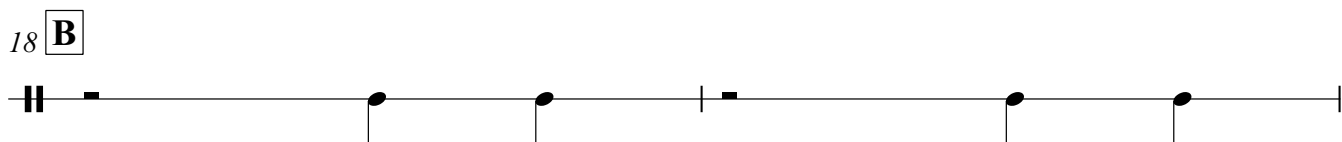
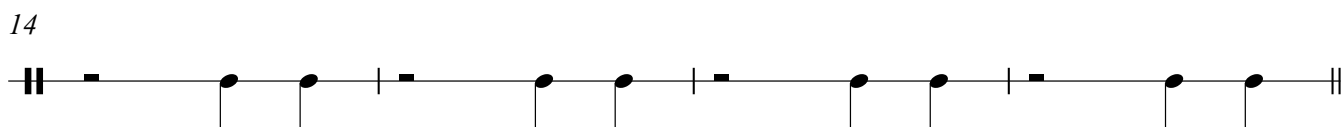

20

26 **C**

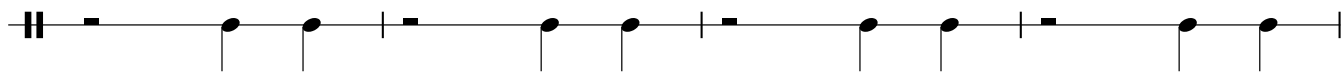

30 **D**

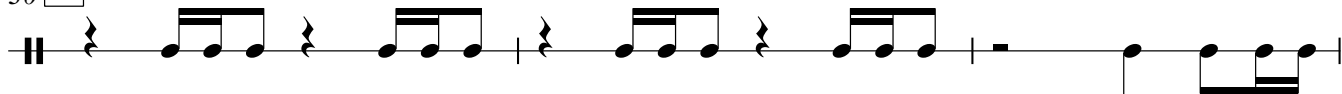

33

36

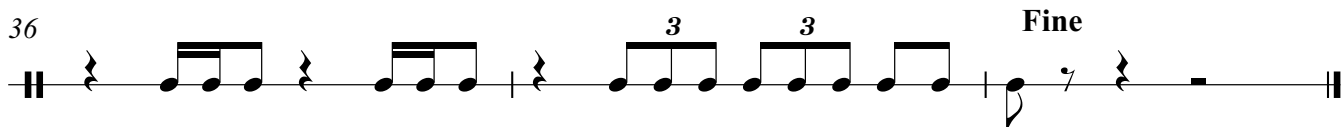

Maracas

# O ÍNDIO

Música na Rede - Banda Jovem do Estado do Espírito Santo

Flávio Marvila

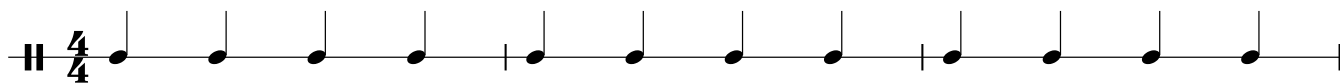

20

26 **C**

30 **D**

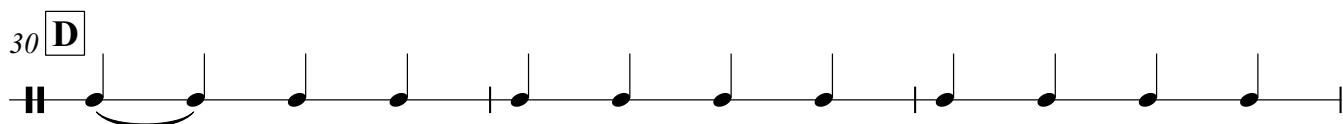

33

38 **Fine**

