

Banda Musical Volume 1

Álbum de partituras para banda escolar

Música
na rede

Faculdade
de Música
do Espírito Santo
MÁRIO DE OLIVEIRA

FAPES
FUNDAÇÃO DE APOIO À PESQUISA E INOVAÇÃO DO ESPÍRITO SANTO

GOVERNO DO ESTADO
DO ESPÍRITO SANTO
Secretaria de Educação
Secretaria de Ciência, Tecnologia, Inovação,
Educação Profissional e Desenvolvimento Econômico

Banda Musical

Volume 1

Álbum de partituras para banda escolar

Ação Música na Rede

(Fames, Fapes, Sedu)

Faculdade de Música do Espírito Santo “Maurício de Oliveira”

Governador do Estado do Espírito Santo

Renato Casagrande

Vice-governadora

Jaqueline Moraes

Secretário do Estado de Educação do Espírito Santo

Vitor de Angelo

Diretor-geral da Faculdade de Música do Espírito Santo

Fabiano Araújo Costa

Projetos da Ação Música na Rede

Bandas nas Escolas

Coordenador: Marcelo Trevisan Gonçalves

Assistentes pedagógicos: Luciana Soares da Silva Lopes, Ernandes de Oliveira Albuquerque, Gabriel dos Santos Maroni

Corais nas Escolas

Coordenador: Marcelo Trevisan Gonçalves

Assistentes pedagógicos: Heraldo Silva Filho, Elaine Maria Boniolo Martins, Cleida Lourenço da Silva

Orquestra de Violões nas Escolas

Coordenador: Marcelo Trevisan Gonçalves

Assistentes pedagógicos: Bruno Onofre Soares, Washington Vieira, João Daniel Cardoso da Costa, Júlio Cesar Berger

Orquestra Sinfônica Jovem

Coordenadora: Tatiana Fernandes R. T. Gonçalves

Assistente pedagógico: Heidy Kiepper Ximenes, Lucylene Ribeiro Graça

Grupo de Pesquisa

Luís Cláudio Cabral da Silveira Ranna

Michele de Almeida Rosa Rodrigues

Marcelo Rodrigues de Oliveira

Assistentes administrativos

Claudine de Abreu Correa

Alexsandro Sueti Silva

Capa, projeto gráfico e editoração eletrônica

Priscila Aline Raysel de Souza

Autores

Hugo Silva Rocha

Marcelo Trevisan Gonçalves

Dados Internacionais de Catalogação na Publicação (CIP)

B214

Banda Musical [livro eletrônico]: álbum de partituras para banda escolar / Hugo Silva Rocha / Organizador: Marcelo Trevisan Gonçalves. -- 1. ed. -- Vitória, ES : Edição dos autores, 2022. 133 p. = (Coletânea de Partituras, v. 1).

PDF

ISBN 978-65-00-45572-4

1. Projeto Bandas nas Escolas (Música) 2. Música 3. Álbum de Partituras 4. Música na Rede I. Rocha, Hugo Silva. II. Gonçalves, Marcelo Trevisan (org.). III. Título. IV. Série.

CDD-780

Índices para catálogo sistemático:

1. Música 780

Flávia Bonelli Silva - Bibliotecária – CRB-6 ES – 000864/0.

Índice

06	Ao mestre
32	Concertino para tuba e banda jovem
92	Tipí

Ao Mestre

Hugo Silva Rocha

AO MESTRE

Hugo S. Rocha

$\text{♩} = 120$ 5

Flute *mf* *mf* *mf*

Oboé *mf* *mf* *mf*

Bassoon *mf* *mf* *p*

Clarinet in Bb *mf* *mf*

Bass Clarinet *mf* *mf* *p*

Alto Saxophone *mf* *mf* *mf*

Tenor Saxophone *mf* *mf* *mf*

Baritone Saxophone *mf* *mf* *p*

Trumpet in Bb *mf* *mf*

Horn in F *mf* *mf* *p*

Trombone *mf* *mf* *p*

Euphonium *mf* *mf* *p*

Tuba *mf* *mf* *p*

Timpani *mf* *p*

Mallets

Snare Drum *mf*

Bass Drum *mf*

Cymbals *mf*

7

Fl.

Ob.

Basson.

Cl.

B. Cl.

Alto Sax.

Ten. Sax.

Bar. Sax.

Tpt.

Hn.

Tbn.

Euph.

Tba.

Timp.

Mallets

S.D.

B.D.

Cymb.

tr

mf

f

mp

pp

f

mf

mp

pp

f

mf

mf

pp

p

mp

pp

pp

pp

mp

pp

f

f

Tubular Bells

Tubular Bells

To Glock.

Bb to C

21

15

Fl.

Ob.

Basson.

Cl.

B. Cl.

Alto Sax.

Ten. Sax.

Bar. Sax.

Tpt.

Hn.

Tbn.

Euph.

Tba.

Timp.

Mallets

S.D.

B.D.

Cymb.

mf

f

f

mf

f

mf

mf

f

f

mf

p

mf

mf

p

mf

C to Bb

Glockenspiel

23

Fl.

Ob.

Basson.

Cl.

B. Cl.

Alto Sax.

Ten. Sax.

Bar. Sax.

Tpt.

Hn.

Tbn.

Euph.

Tba.

Timp.

Glock.

S.D.

B.D.

Cymb.

29

Fl. *mf* *f* *mf*

Ob. *mf* *f* *mf*

Basson. *mp* *f* *mp*

Cl. *mf* *f* *mf*

B. Cl. *mp* *f* *mp*

Alto Sax. *mf* *f* *mf*

Ten. Sax. *mf* *f* *mf*

Bar. Sax. *mp* *f* *mp*

Tpt. *mf* *f* *mf*

Hn. *mf* *f* *mf*

Tbn. *mp* *f* *mp*

Euph. *mp* *f* *mp*

Tba. *mp* *f* *mp*

Timp. *f*

Glock. Tubular bells

S.D. *mp* *f* *mp*

B.D. *f*

Cymb. *f*

35 37

Fl. *f* *mf*

Ob. *f* *mf*

Basson. *f* *mf*

Cl. *f* *mf*

B. Cl. *f* *mf*

Alto Sax. *f* *mf*

Ten. Sax. *f* *mf*

Bar. Sax. *f* *mf*

Tpt. *f* *mf*

Hn. *f* *mf*

Tbn. *f* *mf*

Euph. *f* *f*

Tba. *f* *mf*

Timp. *f*

Sin. v.

S.D. *f*

B.D. *f*

Cymb. *f*

39

Fl.

Ob.

Basson.

Cl.

B. Cl.

Alto Sax.

Ten. Sax.

Bar. Sax.

Tpt.

Hn.

Tbn.

Euph.

Tba.

Timp.

Sin. v.

S.D.

B.D.

Cymb.

AO MESTRE

Flute

Hugo S. Rocha

♩=120

5

mf *mf* *mf*

10

13

mf *f*

15

mf

21

2

f *f*

29

mf *f* *mf*

35

f *mf*

40

mf

Oboé

AO MESTRE

Hugo S. Rocha

♩=120

5

mf *mf* *mf*

tr

10

13

mf *f*

tr

15

21

2

f *f*

29

mf *f* *mf* *f*

36

37

mf

40

Basson

AO MESTRE

Hugo S. Rocha

$\text{♩} = 120$

5

mf *mf* *p* *mp*

11

13

pp

20

21

mf

29

29

mp *f* *mp* *f*

37

37

mf

AO MESTRE

Clarinet in B \flat

Hugo S. Rocha

♩=120

5 2 2

mf *mf* *f* *f* *f*

11 13

f *f* *f* *f*

16

21 21 2

f *f* *f* *f*

29 29

mf *f* *mf* *f*

36 37

mf *mf* *mf* *mf*

40

Bass Clarinet

AO MESTRE

Hugo S. Rocha

$\text{♩} = 120$ 5

11 13 *mf* *p* *mp*

20 21 *mf*

29 29 *mp* *f* *mp* *f*

37 37 *mf*

AO MESTRE

Alto Saxophone

Hugo S. Rocha

$\text{♩} = 120$

5

mf *mf* *mf*

7

13 **13**

mf

19 **21**

f

26 **29**

mf

31

f *mf* *f*

37 **37**

mf

40

AO MESTRE

Tenor Saxophone

Hugo S. Rocha

♩=120

5

mf *mf* *mf*

7

mf *mf*

13

13

mf *mf*

20

21

f

27

29

mf *f* *mf*

34

37

f *mf*

39

mf

Baritone Saxophone

AO MESTRE

Hugo S. Rocha

$\text{♩} = 120$ 5

mf *mf* *p* *mp*

11 13 *pp*

20 21 *mf*

29 29 *mp* *f* *mp* *f*

37 37 *mf*

AO MESTRE

Trumpet in B \flat

Hugo S. Rocha

♩=120

5

4

mf

mf

11

13

p

19

21

f

26

29

mf

31

f

mf

f

37

37

mf

40

f

AO MESTRE

Horn in F

Hugo S. Rocha

$\text{♩} = 120$ 5

11 13

20 21

28 29

35 37

40

mf *mf* *p* *mp*

pp *mf*

f

mf *f* *mf*

f *mf*

AO MESTRE

Trombone

Hugo S. Rocha

$\text{♩} = 120$ 5

mf *mf* *p* *mp*

11 13

> *pp*

20 21

mf

29 29

mp *f* *mp* *f*

37 37

mf

Euphonium

AO MESTRE

Hugo S. Rocha

♩=120

5

mf mf p mp

11

13

pp mf

20

21

mf

29

29

mp mp f

36

37

f

40

AO MESTRE

Tuba

Hugo S. Rocha

♩=120

5

11 *mf* *mf* *p* *mp*

20 *pp*

29 *mf*

37 *mp* *f* *mp* *f*

mf

AO MESTRE

Tímpani

Hugo S. Rocha

♩=120

F. Bb

mf

5 5

p Bb to C 3

13 13

4 C to Bb z

21 21

f

25

29 29

2 *f* 2 *f*

36 37

40

AO MESTRE

Mallets
Glockenspiel
Tubular bells

Hugo S. Rocha

$\text{♩} = 120$

5

Tubular Bells

4

2

f

2

f

12

To Glock.

13

Glockenspiel

21

2

f

2

f

29

29

Tubular bells

37

37

AO MESTRE

Snare Drum

Hugo S. Rocha

$\text{♩} = 120$
4/4
mf

5 [5] 8 [13] 6 z z
p

21 [21]
mf

25

29 [29]
mp *f*

33
mp *f* >

37 [37]

41 > > > >

Bass Drum

AO MESTRE

Hugo S. Rocha

$\text{♩} = 120$

4 *mf* **5** **8**

13 **4** **2**

21 *mf*

29 **2** **2** *f* *f*

37 **37**

AO MESTRE

Cymbals

Hugo S. Rocha

$\text{♩} = 120$

mf

mf

p ————— **mf**

f **f**

mf **f**

Measures 1-4: **mf**

Measures 5-12: **mf** (boxed 21), **p** (boxed 6)

Measures 13-20: **f** (boxed 29), **f** (boxed 2), **f** (boxed 3)

Measures 21-28: **f** (boxed 37)

Concertino para tuba e banda jovem

Hugo Rocha

Ao meu amigo Deivão!

Concertino para Tuba e Banda Jovem

Hugo S. Rocha

♩=160

Instrument List:

- Tuba in F
- Flute
- Clarinet in B♭ 1
- Alto Saxophone
- Tenor Saxophone
- Trumpet in B♭ 1
- Horn in F
- Trombone
- Euphonium
- Tuba
- Timpani (Medium Hard)
- Xylophone
- Percussion I (Snare Drum, Wood Block, Triangle, Wind Chimes)
- Bass Drum
- Cymbals (To Tamb.)

Tempo: ♩=160

Key Signature: Two flats (B♭, E♭)

Time Signature: 5/4

Dynamics: *f*, *p*, *mf*

7 7

Tba. *f*

Fl. *p*

Cl. 1 *p*

Alto Sax. *p*

Ten. Sax. *p*

Tpt. 1

Hn. *p*

Tbn. *p*

Euph. *p*

Tba. *p*

Timp. *p*

Xyl. *p*

S. D. *p*

B. D. 4

Cym.

To W.B.

13

15

Tba. *f*

Fl. *f*

Cl. 1 *f*

Alto Sax. *f* *p*

Ten. Sax. *f* *p*

Tpt. 1

Hn. *f* *p*

Tbn. *f* *p*

Euph. *f* *p*

Tba. *f* *p*

Timp. *mp* Medim Soft

Xyl. *f*

S. D. *f* *p* Wood Block Snare Drum

B. D. *f* *p*

Cym. *f* *p* Tambourine

4

19

Tba. *f* *tr*

Fl. *p* *f*

Cl. 1 *p* *f*

Alto Sax. *f*

Ten. Sax. *f*

Tpt. 1 *p* *f*

Hn. *p* *f*

Tbn. *f*

Euph. *f*

Tba. *f*

Timp. *f* *Hard* *p*

Xyl. *f* *p*

S. D. *f* Triangle *p*

B. D. 8

Tamb. *f* To Cym.

25

27

Tba. *f*
 Fl. *f*
 Cl. 1 *f*
 Alto Sax. *mf* *p*
 Ten. Sax. *mf* *p*
 Tpt. 1 *f*
 Hn. *mf* *p*
 Tbn. *mf* *p*
 Euph. *mf* *p*
 Tba. *mf*
 Timp. *f* *mf*
 Xyl. *f*
 Tri. Snare Drum *f*
 B. D. *mp*
 Tamb. Cymbals *p* *f*

31

Tba.

Fl.

Cl. 1

Alto Sax.

Ten. Sax.

Tpt. 1

Hn.

Tbn.

Euph.

Tba.

Timp.

Xyl.

S. D.

B. D.

Cym.

f

p

pp

p

39

37

Tuba.
 Fl. *f*
 Cl. 1 *f* *mp*
 Alto Sax. *mp*
 Ten. Sax. *mp*
 Tpt. 1 *p*
 Hn. *mp*
 Tbn.
 Euph.
 Tba.
 Timp. *f* **Hard**
 Xyl. *p*
 S. D.
 B. D.
 Cym.

43 43 To Coda 45

The musical score is arranged in a standard orchestral layout. The instruments and their parts are as follows:

- Clarinet 1:** Part 1 has a melodic line. Part 2 has a sustained note.
- Alto Saxophone:** Part 1 has a melodic line.
- Tenor Saxophone:** Part 1 has a melodic line.
- Trumpet 1:** Part 1 has a melodic line.
- Horn:** Part 1 has a melodic line.
- Trombone:** Part 1 has a melodic line.
- Euphonium:** Part 1 has a melodic line.
- Timpani:** Part 1 has a melodic line with the marking "Medim Soft".
- Xylophone:** Part 1 has a melodic line.

49 *rall.* 54 $\text{♩} = 60$

Tba.

Fl.

Cl. 1

Alto Sax.

Ten. Sax.

Tpt. 1

Hn.

Tbn.

Euph.

Tba.

Timp.

Xyl.

S. D.

B. D.

Cym.

Soft

p

p

8

4

58

Tba.

Fl.

Cl. 1

Alto Sax.

Ten. Sax.

Tpt. 1

Hn.

Tbn.

Euph.

Tba.

Timp.

Xyl.

S. D.

B. D.

Cym.

ff

f

Solo

ff

mf

f

ff

f

ff

mf

ff

mf

8

12

68 70 74 *rall.*

Tba. *f* *p*

Fl. *f* *p*

Cl. 1 *f* *p*

Alto Sax. *mf* *f* *p*

Ten. Sax. *f* *p*

Tpt. 1 *f*

Hn. *f* *p*

Tbn. *mf* *f* *p*

Euph. *mf* *f* *p*

Tba. *p* *p*

Timp. *mp*

Xyl.

S. D.

B. D. *z* *z* *z* *z* *z* *z* *z* *z*

Cym. *z* *z* *z* *z* *z* *z* *z* *z*

76 $\text{♩} = 72$

Tba. *ff*

Fl. *f*

Cl. 1 *f*

Alto Sax. *mf*

Ten. Sax. *mf*

Tpt. 1 *f*

Hn. *mf*

Tbn. *mf*

Euph. *mf*

Tba. *f*

Timp. *f*

Xyl.

S. D. Wind Chimes

B. D. *f*

Cym. *f*

84

83

Tba. Musical notation for the first Tuba part, starting at measure 83. It features a melodic line with slurs and a dynamic marking of *f* at the beginning of measure 84.

Fl. Musical notation for the first Flute part, starting at measure 83. It features a melodic line with slurs and a dynamic marking of *f* at the beginning of measure 84.

Cl. 1 Musical notation for the first Clarinet part, starting at measure 83. It features a melodic line with slurs and a dynamic marking of *f* at the beginning of measure 84.

Alto Sax. Musical notation for the first Alto Saxophone part, starting at measure 83. It features a rhythmic pattern of eighth notes with a dynamic marking of *f* at the beginning of measure 84.

Ten. Sax. Musical notation for the first Tenor Saxophone part, starting at measure 83. It features a rhythmic pattern of eighth notes with a dynamic marking of *f* at the beginning of measure 84.

Tpt. 1 Musical notation for the first Trumpet part, starting at measure 83. It features a melodic line with slurs and a dynamic marking of *f* at the beginning of measure 84.

Hn. Musical notation for the first Horn part, starting at measure 83. It features a rhythmic pattern of eighth notes.

Tbn. Musical notation for the first Tenor Trombone part, starting at measure 83. It features a rhythmic pattern of eighth notes.

Euph. Musical notation for the first Euphonium part, starting at measure 83. It features a rhythmic pattern of eighth notes.

Tba. Musical notation for the second Tuba part, starting at measure 83. It features a melodic line with slurs and a dynamic marking of *f* at the beginning of measure 84.

Timp. Musical notation for the Timpani part, starting at measure 83. It includes dynamic markings: *p*, *f*, and *ff*. The instruction "Medium Hard" is written above the staff.

Xyl. Musical notation for the Xylophone part, starting at measure 83. It is mostly silent with some rests.

W.Ch. Musical notation for the Wood Chime part, starting at measure 83. It features a melodic line with slurs and a dynamic marking of *f* at the beginning of measure 84.

B. D. Musical notation for the Bass Drum part, starting at measure 83. It features a rhythmic pattern with a dynamic marking of *f*.

Cym. Musical notation for the Cymbal part, starting at measure 83. It features a rhythmic pattern with a dynamic marking of *f*.

88 *mf* *rall.* 92 ♩=60 *f*

Tba. *mf* *f*

Fl.

Cl. 1 *f*

Alto Sax. *mp* *f*

Ten. Sax. *mp*

Tpt. 1 *mp* *p* *p*

Hn. *mp* *p*

Tbn. *mp* *p*

Euph. *mp* *p*

Tba. *mp* *p* *p*

Timp. *mp*

Xyl.

W.Ch.

B. D.

Cym.

Cadência

D.S. al Coda

$\text{♩} = 160$

96

The musical score is arranged in a standard orchestral format with the following parts from top to bottom:

- W.Ch. (Snare Drum):** Labeled "Snare Drum", it remains silent throughout the section.
- B. D. (Bass Drum):** Remains silent throughout the section.
- Cym. (Cymbals):** Remains silent throughout the section.

103 103

108

Tuba in F

Ao meu amigo Deivão!

Concertino para Tuba e Banda Jovem

♩=160

6

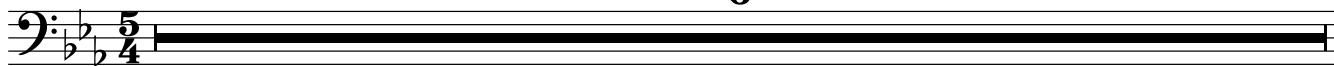

7

7

10

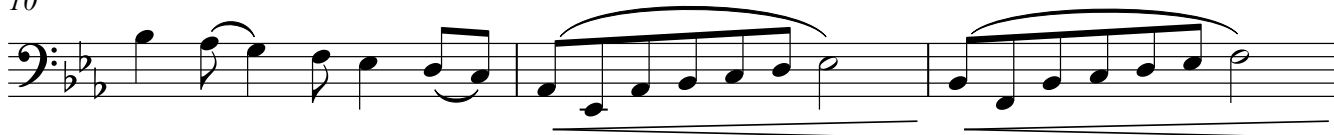

13

13

15

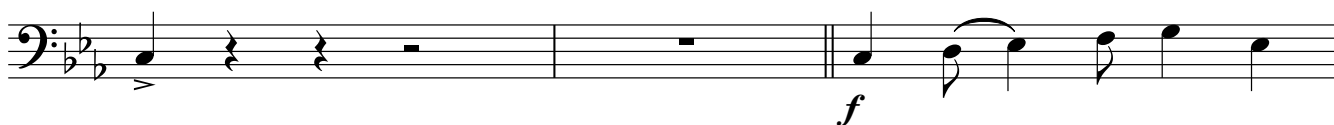

16

19

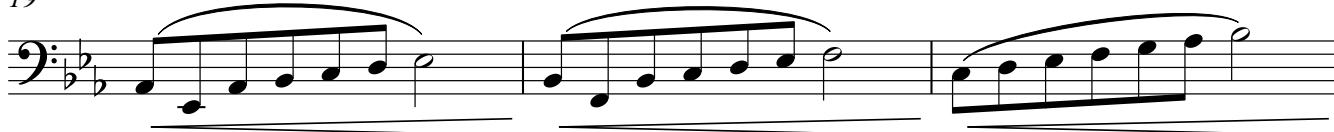

22

tr

24

25

27

27

4

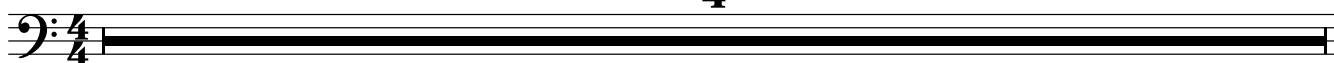

31 31

37 39

43 43 To Coda 45

49 *rall.*

54 54 ♩=60

58

63 *ff*

68 70

74 74 *rall.*

76 ♩=72 *ff*

80

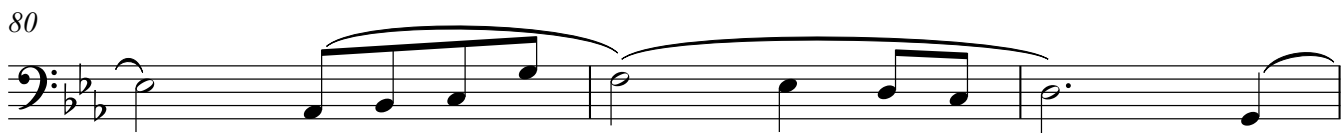

83

84

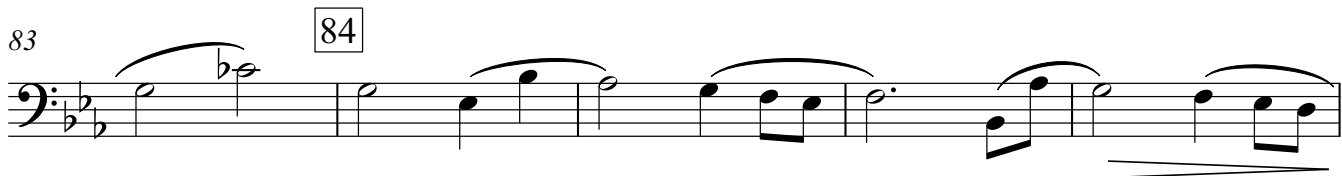

88

rall.

mf

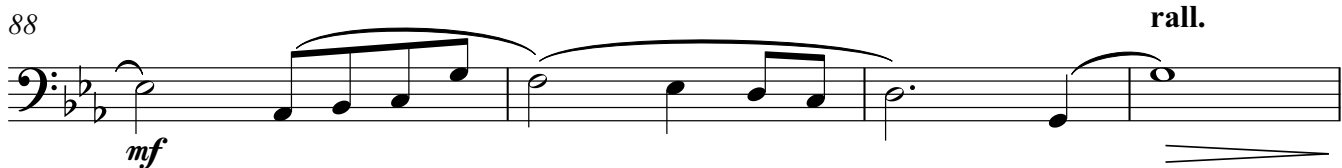

92

92

f

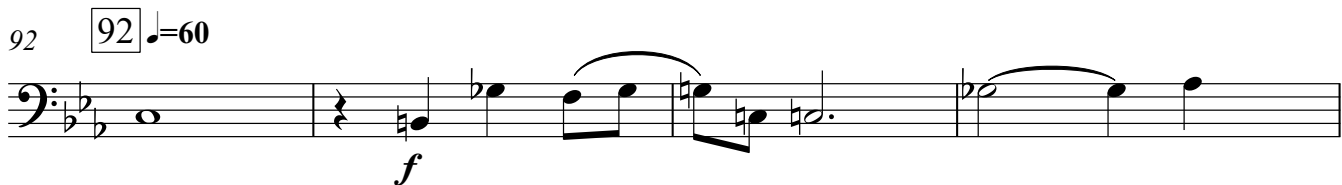

96

Cadência

f

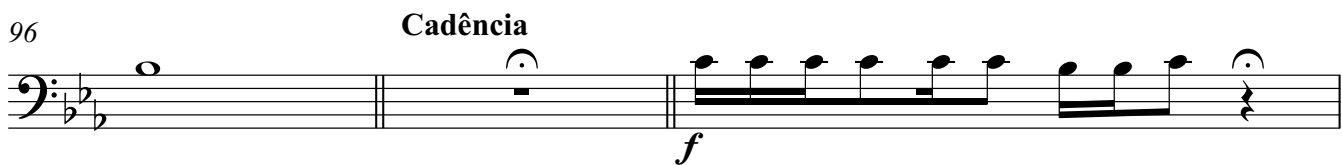

99

5/4

101

tr

♩=160

D.S. al Coda

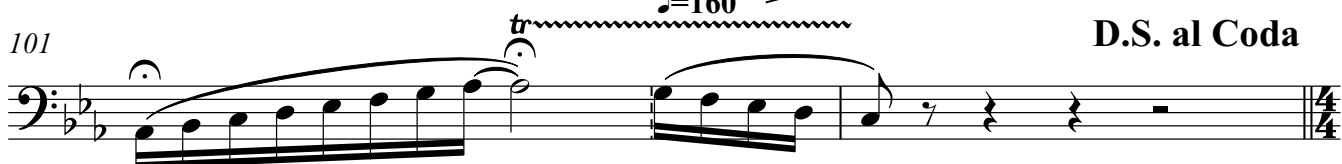

103

103

108

2

ff

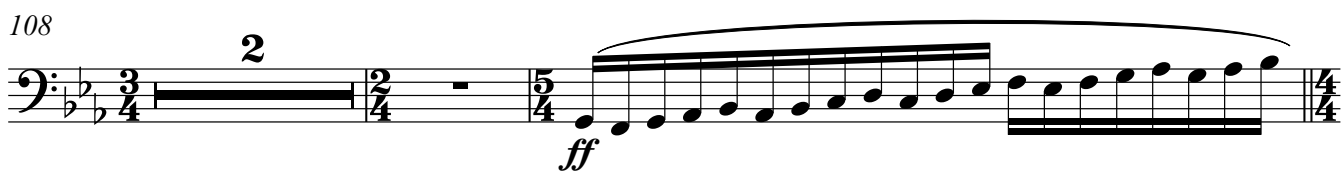

112

Concertino para Tuba e Banda Jovem

Flute

Hugo S. Rocha

Tempo: $\text{♩} = 160$

Measure 1: *f*

Measure 4: *p* ————— *f*

Measure 7: 7 5

Measure 13: 13 *f* 15 3

Measure 19: *p* ————— *f*

Measure 24: 24

Measure 25: 2 27 *f*

Measure 31: 31 *f*

Measure 37: 37 *f* 39

Measure 43: 43 **To Coda** 45

Flute
rall.

49

54 54 ♩=60

4

58

7

68

70

4

74

rall.

f *ff* *p* *mf*

76 ♩=72

f

80

83

84

f

88

rall.

92 92 ♩=60

4

96

Cadência

Tba.

99

D.S. al Coda

101

103

108

112

Concertino para Tuba e Banda Jovem

Clarinet in B \flat 1

Hugo S. Rocha

$\text{♩} = 160$

f

4

p *f*

7 7 5

13 13 15 ||: 3

19 2 *p* *f*

24 24 3 27 *f*

31 31 *f* 3 4 4

37 39 *mp*

To Coda

43 43 45

47

Clarinet in B \flat 1

rall.

49

54 54 $\text{♩} = 60$

10 3

f \leftarrow *ff* \rightarrow *f*

70 70 74 rall. $\text{♩} = 72$

4

p

77

f

83 84

f

88

rall.

92 92 $\text{♩} = 60$ Cadência

4

f Tba.

99

101 $\text{♩} = 160$ D.S. al Coda

f

103

108

112

Ao meu amigo Deivão!

Concertino para Tuba e Banda Jovem

Alto Saxophone

Hugo S. Rocha

$\text{♩} = 160$

4

7 7

10

13 13 15 ♩

16

19

24 24 27 mf p

31 31 $\frac{3}{4}$

34 $\frac{3}{4}$ $\frac{4}{4}$ $\frac{3}{4}$

Alto Saxophone

39

37

40

43

43 To Coda

45

46

49

rall.

54

♩=60

Solo

68

70

4

74

rall.

76

♩=72

80

83

84

86

88 *mp* **rall.**

92 92 ♩=60 **Cadência** **f**

99

101 *tr* ♩=160 **D.S. al Coda** **f**

103 103 **ff**

108

Ao meu amigo Deivão!

Concertino para Tuba e Banda Jovem

Tenor Saxophone

Hugo S. Rocha

$\text{♩} = 160$

7 **7**

10

13 **13** **15** §

16

19

22 **24** **3**

f *p* *f*

Tenor Saxophone

27 27

mf *p*

31 31

p

34

37 39

mp

To Coda

43 43 45

p

49 rall.

p

54 54 ♩=60 10

ff *mf*

68 70 74 4 rall.

f *p*

76 ♩=72

mf

80

83 84

f

86

88

mp **rall.**

92

92 $\text{♩} = 60$

4 **Cadência** Tba.

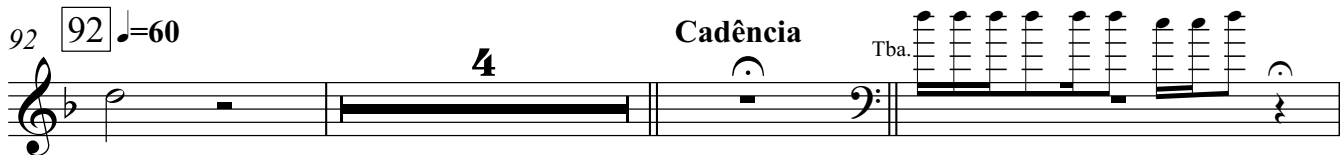

99

101

$\text{♩} = 160$

D.S. al Coda

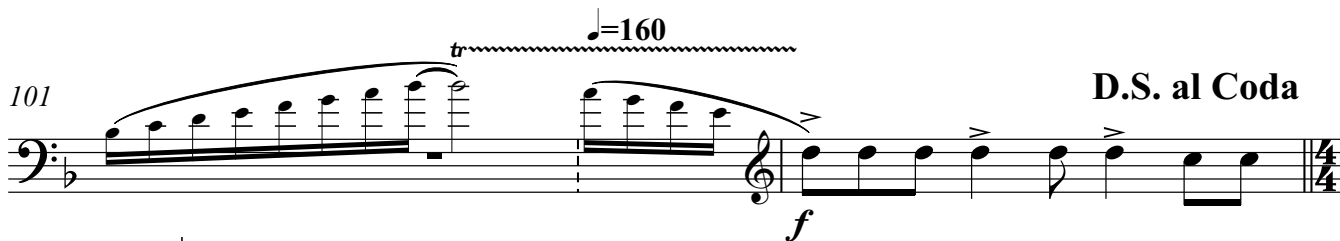

f

103

103

ff³

108

Concertino para Tuba e Banda Jovem

Trumpet in B♭ 1

Hugo S. Rocha

$\text{♩} = 160$

1 *f*

4 *p* *f*

7 **7** **6** **13** **15** **3**

19 *p* *f*

24 **24** **3** **27** *f*

31 **31** **2** **2**

37 **39** **2** *p*

To Coda

43 **43** **45** **2**

Trumpet in B♭ 1

rall.

49

54 54 ♩=60

11 3

70 70 4 74 rall. 2 ♩=72

4 2

79

83 84

88 mp rall.

92 92 ♩=60

p

96 Cadência Tba.

99

101 *tr* ♩=160 D.S. al Coda

Trumpet in B♭ 1

103 103

2

ff 3 3

108

3 3

112

Ao meu amigo Deivão!

Concertino para Tuba e Banda Jovem

Horn in F

Hugo S. Rocha

$\text{♩} = 160$

1 *f*

4 *p* *f*

7 *p*

10

13 *f* 15 *p* §

16

19 *p* *f* 24 3

27 *mf* *p*

31 $\frac{3}{4}$

34 $\frac{3}{4}$

Horn in F

37 39

37 38 39 *mp*

40

40 41 42 *mp*

43 43 To Coda 45

43 44 45 *mp*

46

46 47 48 *mp*

49 rall.

49 50 51 52 53 *mp* rall.

54 54 ♩=60 **15** 70 **4** 74 rall.

54 55 56 57 58 59 60 61 62 63 64 65 66 67 68 69 70 71 72 73 74 *f* *p* rall.

76 ♩=72

76 77 78 *mf*

79

79 80 81 82 *mf*

83 84

83 84 85 86 87 *mp*

88 rall.

88 89 90 91 *mp* rall.

92 92 ♩ = 60

p

96 **Cadência** *Tba.*

Tba.

99

101 *tr* ♩ = 160 **D.S. al Coda**

f

103 103

ff

108

112

Concertino para Tuba e Banda Jovem

Trombone

Hugo S. Rocha

♩=160

1 *f*

4 *p* *f*

7 7 *p*

10

13 13 *f* 15 *p*

16

19

22 24 *f*

25 **2**

Trombone

27 27

31 31

34

37

39

40

43 43 To Coda

45

46

49

rall.

54 54 ♩=60

14

70 70

74

rall.

Trombone

76 $\text{♩} = 72$
mf

80

83 84

88 *mp* **rall.**

92 92 $\text{♩} = 60$
p

96 **Cadência** *Tba.*

101 $\text{♩} = 160$ **D.S. al Coda**
f

103 103
ff

108

112

Euphonium

Ao meu amigo Deivão!

Concertino para Tuba e Banda Jovem

Hugo S. Rocha

$\text{♩} = 160$
f

4
p ————— *f*

7 7

p

10

13 13 15 §

f *p*

16

19

22 24

f

25 **2** 4/4

Euphonium

27 27

mf ————— *p*

31 31

34

37 39

40

43 43 To Coda 45

46

49 rall.

54 54 ♩=60 **14**

68 70 **4** 74 rall.

mf *f* *p*

76 $\text{♩} = 72$ 

80

83

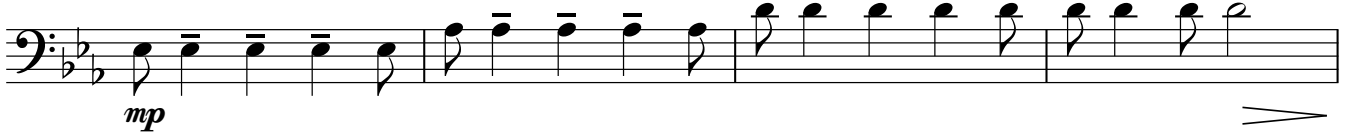
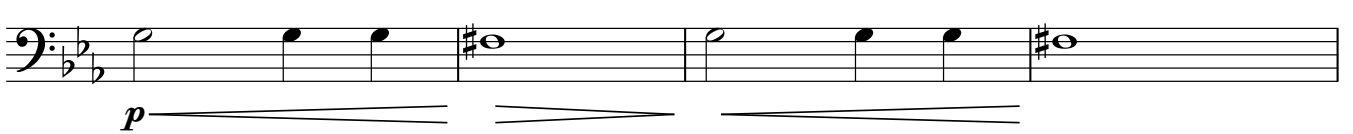

88

92 92 $\text{♩} = 60$ 

96

101

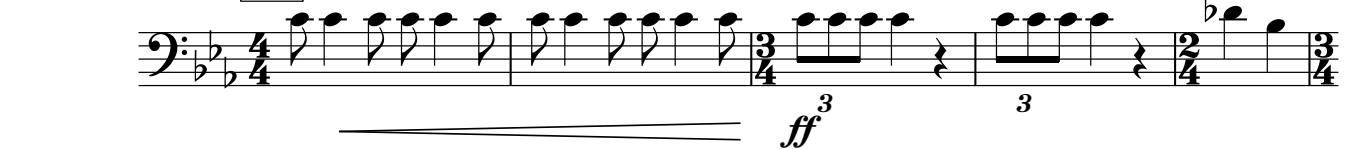

103

103

108

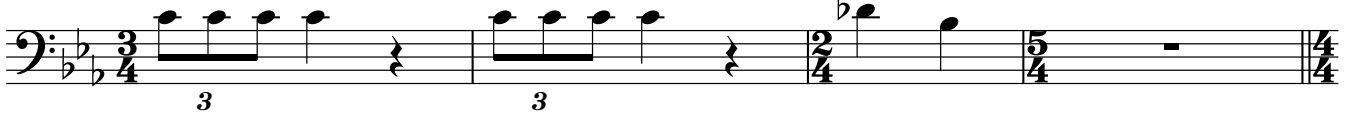

112

Concertino para Tuba e Banda Jovem

Tuba

Hugo S. Rocha

♩=160

4

f

7

p *f*

10

p

13

f

15

p

16

19

22

f

25

mf

31

p *mf*

Tuba

37

39

To Coda

43 43

45

49

rall.

54

54 ♩=60

4

58

10

68

2

70

74

74

rall.

p

76

♩=72

f

83

84

88

rall.

92 ♩=60

mp

96

Cadência

Tba.

101

♩=160

D.S. al Coda

103

103

108

112

Timpani

Concertino para Tuba e Banda Jovem

Hugo S. Rocha

$\text{♩} = 160$ Medium Hard

4

7 7 5 13 2

15 15 § Medim Soft 5 Hard

24 24

27 27

31 31

37 39 3 Hard

43 43 45 Medim Soft

To Coda 2

Timpani
rall.

49

54 $\text{♩} = 60$
Soft 54

58

68

70

74

74

rall.

76

$\text{♩} = 72$

6

83

Medium Hard 84

rall.

6

92

92 $\text{♩} = 60$

Cadência

4

Tba.

99

101

Hard

$\text{♩} = 160$

D.S. al Coda

103 103

Timpani

2

108

112

Xylophone

Ao meu amigo Deivão!

Concertino para Tuba e Banda Jovem

Hugo S. Rocha

$\text{♩} = 160$

f

4 *p* *f*

7 *p* *f*

15 *f* *p*

25 *f*

27 *f*

33

Xylophone

2

37 39

To Coda

41 43 45

49 54 60

68 70 74 84

91 92 60 Cadência

98 160

102 D.S. al Coda

103 103

108

112

Percussion 1 Snare Drum Wood Block Triangle Wind Chimes

Wood Block

Ao meu amigo Deivão!

Snare Drum

Concertino para Tuba e Banda Jovem

Triangle

Wind Chimes

Hugo S. Rocha

$\text{♩} = 160$

$\frac{5}{4}$

mf

4

p ————— *f*

7 7

p

10 To W.B.

13 13 Wood Block *f* 15 Snare Drum *p*

16

19

22 24 Triangle *f* *p*

25 Snare Drum *f* 27 $\frac{4}{4}$

31 31

pp

34

37 39

To Coda

43 43 45

49 *rall.*

54 54 ♩=60 70 74 *rall.*

76 ♩=72 Wind Chimes

84 84 *rall.*

92 92 ♩=60 **Cadência**
Snare Drum

Tba.

99

Percussion 1

101 *tr* $\text{♩} = 160$ **D.S. al Coda**

103 $\text{♩} = 160$

105 *ff*

108

112

Bass Drum

Ao meu amigo Deivão!

Concertino para Tuba e Banda Jovem

Hugo S. Rocha

$\text{♩} = 160$

mf

4

p ————— *f*

7 7

13 13 15 15 S

f *p*

19 24 3 4/4

27 27 4/4 *mp*

31 31 3/4 4/4 *p*

37 39 3/4 4/4

To Coda

43 43 45 *mp*

49 **rall.**

54 **54** $\text{♩} = 60$

70 **70** **74** **rall.** $\text{♩} = 72$

83 **84** **rall.** **92** $\text{♩} = 60$

96 **Cadência** **2** **5/4** **D.S. al Coda** $\text{♩} = 160$ **4/4**

103 **103** **4/4** **3/4** **2/4** **3/4** **ff**

108 **3/4** **2/4** **5/4** **4/4**

Cymbals
Tambourine

Ao meu amigo Deivão!

Concertino para Tuba e Banda Jovem

Hugo S. Rocha

♩ = 160

mf

4

p *f*

To Tamb. 7 **6**

13 13 Tambourine

f

15 15 Tambourine

p

19

22

f *p*

To Cym. 24 **2** Cymbals 27 $\frac{4}{4}$ *f*

28

3 31 **3** $\frac{3}{4}$ $\frac{4}{4}$ **3** $\frac{3}{4}$ 39 $\frac{4}{4}$ **4**

To Coda

43 43 45 rall.

mp

54 54 ♩=60 70 74 rall. ♩=72 6

f

83 84 3

f

88 92 ♩=60 Cadência 2 5/4

101 ♩=160 D.S. al Coda

4/4

103 103 ff

4/4 **3/4** **2/4** **3/4**

108 3/4 2/4 5/4 4/4

3/4 **2/4** **5/4** **4/4**

112 4/4

4/4

Tipí

Hugo Silva Rocha

Tipí

Hugo S. Rocha

$\text{♩} = 120$

7

Flute
mf *p*

Oboe
mf *p*

Bassoon
f *f*

Clarinet in B♭ I
f *mf* *p*

Bass Clarinet in B♭
f

Alto Saxophone
f *mf* *p*

Tenor Saxophone
f *mf* *p*

Baritone Saxophone
f

Trumpet in B♭ I
f

Horn in F
f *f*

Trombone
f *f*

Euphonium
f *f*

Tuba
f

Timpani
f

Xylophone

Snare Drum
f *pp*

Bass Drum
f *mp* Sleigh Bells

Cymbals
f

8

Fl.

Ob.

Bsn.

Cl. 1

B. Cl.

Alto Sax.

Ten. Sax.

Bari. Sax.

Tpt. 1

Hn.

Tbn.

Euph.

Tba.

Timp.

Xyl.

S. D.

S. Bells

Cym.

f *p*

f *p*

f *p*

f *p*

15

Fl. *f* *mp* *f* *mp*

Ob. *f* *mp* *f* *mp*

Bsn. *f* *mp* *f* *mp*

Cl. 1 *f* *mp* *f* *mp*

B. Cl. *f* *mp* *f* *mp*

Alto Sax. *f* *mp* *f* *mp*

Ten. Sax. *f* *mp* *f* *mp*

Bari. Sax. *f* *mp* *f* *mp*

Tpt. 1 *f* *mp* *f* *mp*

Hn. *f* *mp* *f* *mp*

Tbn. *f* *mp* *f* *mp*

Euph. *f* *mp* *f* *mp*

Tba. *f* *mp* *f* *mp*

Timp. *ff* *ff* *p*

Xyl. *f*

S. D. *f* *mp* *f* *p* *f* *p*

Bass Drum

S. Bells *f* *mp* *f* *p* *f* *p*

Cym. *f* *mp* *f* *p*

23
rall.

26

A Tempo

Fl.

Ob.

Bsn.

Cl. 1

B. Cl.

Alto Sax.

Ten. Sax.

Bari. Sax.

Tpt. 1

Hn.

Tbn.

Euph.

Tba.

Timp.

Xyl.

S. D.

B. D.

Cym.

p

mf

p

p

p

p

34

32

Fl. *f* *mp*

Ob. *f* *mp*

Bsn. *mf* *pp*

Cl. 1 *mf*

B. Cl. *mf* *pp*

Alto Sax. *mf*

Ten. Sax. *mp*

Bari. Sax. *mf* *pp*

Tpt. 1 Solo *f* *pp*

Hn. *mf* *f*

Tbn. *mf* *pp*

Euph. *mf* *pp*

Tba. *mf* *pp*

Timp. *ff*

Xyl.

S. D. *ff*

B. D. *ff*

Cym. *ff*

rall. A Tempo

42 42 50 50

Fl. *p* *mp* *p* *f*

Ob. *p* *mp* *p* *f*

Bsn. *p* *mp* *p* *mf*

Cl. 1 *p* *mp* *p* *f*

B. Cl. *p* *mp* *p* *f*

Alto Sax. *p* *mp* *p* *f*

Ten. Sax. *p* *mp* *p* *mf*

Bari. Sax. *p* *mp* *p* *f*

Tpt. 1 *p* *mp* *p* *f*

Hn. *p* *mp* *p* *f*

Tbn. *p* *mp* *p* *mf*

Euph. *p* *mp* *p* *mf*

Tba. *p* *mp* *p* *f*

Timpani *p* *mp* *p* *f*

Xyl. *f* Mark tree

S. D. *pp* *ff*

B. D. *pp* *ff*

Cym. *pp* *ff*

rall.

53

Fl.

Ob.

Bsn.

Cl. 1

B. Cl.

Alto Sax.

Ten. Sax.

Bari. Sax.

Tpt. 1

Hn.

Tbn.

Euph.

Tba.

Timp.

M. tree

S. D.

B. D.

Cym.

f

ff

p

ff

p

ff

To Xyl.

- Woodwinds:** Flute (Fl.), Oboe (Ob.), Bassoon (Bsn.), Clarinet 1 (Cl. 1), Bass Clarinet (B. Cl.), Alto Saxophone (Alto Sax.), Tenor Saxophone (Ten. Sax.), and Baritone Saxophone (Bari. Sax.).
- Brass:** Trumpet 1 (Tpt. 1), Horn (Hn.), Trombone (Tbn.), Euphonium (Euph.), and Tuba (Tba.).
- Percussion:** Timpani (Timp.), M. tree (M. tree), S. D. (S. D.), B. D. (B. D.), and Cym. (Cym.).
- Xylophone:** A separate part for the Xylophone.

71

77

Fl.

Ob.

Bsn.

Cl. I

B. Cl.

Alto Sax.

Ten. Sax.

Bari. Sax.

Tpt. I

Hn.

Tbn.

Euph.

Tba.

Timp.

Xyl.

S. D.

S. Bells

Cym.

Bass Dr.

f *p*

f *p*

f *p*

f *p*

83 **83**

Fl. *f* *mp* *f*

Ob. *f* *mp* *f*

Bsn. *f* *mp* *f*

Cl. 1 *f* *mp* *f*

B. Cl. *f* *mp* *f*

Alto Sax. *f* *mp* *f*

Ten. Sax. *f* *mp* *f*

Bari. Sax. *f* *mp* *f*

Tpt. 1 *f* *mp* *f*

Hn. *f* *mp* *f*

Tbn. *f* *mp* *f*

Euph. *f* *mp* *f*

Tba. *f* *mp* *f*

Timpani *ff*

Xyl. *f*

S. D. *f* *mp* *f*

B. D. *f* *mp* *f*

Cym. *f* *mp* *f*

Tipí

♩=120

2

mf

7

p

13

15

f

mp

18

f

mp

26

26

7

A Tempo

f

34

mp

39

42

rall.

A Tempo

p

mp

p

48

50

f

55

61

rall.

p

67

A tempo

4

Flute

71 71

mf *p*

77

83 83

f *mp* *f*

Tipí

Oboe

Hugo S. Rocha

$\text{♩} = 120$

2

mf

7

7

p

13

15

f

mp

18

f

mp

2

rall.

26

26

7

A Tempo

f

34

mp

mp

39

42

rall.

A Tempo

p

mp

p

48

50

f

55

61

rall.

p

67

67

A tempo

4

2

Oboe

71 **71**

mf *p*

77

83 **83**

f *mp* *f*

Tipí

Hugo S. Rocha

$\text{♩} = 120$

f

7 **7**

f

14 **15**

f *mp* *f* *mp*

21 **2** *rall.* **26** *A Tempo*

p

31 **34**

mf *pp*

40 **42** *rall.*

p *mp* *p*

49 **50** *A Tempo*

mf

57 *rall.*

p

63 **67** *A tempo* **4**

71 71

3

f

80 83

f

85

mp *f*

Tipí

$\text{♩} = 120$

7 **7**

13 **15**

18 **2** rall. . .

26 **26** A Tempo *mf*

33 **34** *mf* rall. . .

40 **42** *p mp p* rall. . .

49 **50** A Tempo *f*

56

61 rall. . . *p*

V.S.

2 **A tempo**

Clarinet in B \flat 1

67 67 **4** 71

mf *p*

76

82 83

f *mp*

86

Tipí

Hugo S. Rocha

$\text{♩} = 120$

7 **7** **3**

15 **15** *f* *p*

22 **2** *rall.* **26** *A Tempo*

33 **34** *p*

42 **42** *mf* *pp* *rall.*

50 **50** *A Tempo* *mp* *p*

59 *rall.*

67 **67** **71** *p*

80 **83** *f* *p*

85 *mp* *f*

Tipí

$\text{♩} = 120$

7 **7**

13 **15**

18 **2** *rall.*

26 **26** *A Tempo*

33 **34**

40 **42** *rall.*

49 **50** *A Tempo*

56

61 *rall.*

f *mf* *p* *f* *mp* *f* *mp* *p* *f* *p*

2

A tempo

Alto Saxophone

67 67 4 71

76

82 83

86

Tenor Saxophone

Tipí

Hugo S. Rocha

♩=120

f *mf*

7 **7**

p

13 **15**

f *mp*

18 **2** *rall.*

f *A Tempo* *mp*

26 **26**

mf

33 **34**

mp

41 **42** *rall.*

p *mp* *p*

50 **50** *A Tempo*

mf

58 *rall.*

p

67 **67** *A tempo*

4

Tenor Saxophone

71 **71**

71 **71**
mf *p*

77

77

83 **83**

83 **83**
f *mp* *f*

Baritone Saxophone

Tipí

Hugo S. Rocha

♩=120

f

7 **7** 3 *f* *p*

15 **15** *f* *mp* *f* *mp*

22 **2** *rall.* **26** *A Tempo* *p*

32 **34** *mf* *pp*

41 **42** *p* *mp* *p* *rall.*

50 **50** *A Tempo* *f*

59 *rall.* *p*

A tempo

67 **67** **71** 4 4

Baritone Saxophone

78

f *p*

83 **83**

f *mp* *f*

Tipí

Trumpet in B \flat 1

Hugo S. Rocha

$\text{♩} = 120$

7 **7** 4

15 **15** *f* *mp* *f* *mp*

22 **2** *rall.* **26** *A Tempo* *p*

33 Solo **34** *f* *pp*

41 **42** *p* *mp* *p* *rall.*

50 **50** *A Tempo* *f* *rall.*

57 *A tempo* *p*

65 **67** 4 **71** 7

81 **83** *f*

85 *mp* *f*

Tipí

Horn in F

Hugo S. Rocha

$\text{♩} = 120$

7 **7** *f*

14 **15** *f* *mp* *f* *mp*

21 **2** *rall.* **26** *A Tempo* *p*

32 **34** *mf* *f*

41 **42** *p* *mp* *p* *rall.*

50 **50** *A Tempo* *f*

57 *rall.*

62 *p*

67 **67** *A tempo* **4**

2

Horn in F

71 71

3

f

80 83

f

85

mp *f*

Tipí

Trombone

Hugo S. Rocha

♩=120

7 **7** *f*

14 **15** *f*

21 *f* *mp* *f* *mp*

21 *rall.* **26** *A Tempo*

31 *p* **34**

41 *mf* *pp* *rall.*

50 **50** *A Tempo* *mf*

59 *rall.*

67 **67** *A tempo* *p* **71**

77 *f*

83 **83** *f* *mp* *f*

Euphonium

Tipí

Hugo S. Rocha

$\text{♩} = 120$

3

7 **7** *f*

14 *f* **15**

21 *f* *mp* *f* *mp* **26** A Tempo *rall.* **2**

31 **34** *p*

40 **42** *mf* *pp* *rall.*

49 **50** A Tempo *p* *mp* *p*

57 *mf* *rall.*

66 **67** **71** *p* *f*

77 *f*

83 **83** *f* *mp* *f*

Tipí

Tuba

Hugo S. Rocha

♩=120

7 **7** *f*
3

15 **15** *f* *p*

22 *f* *mp* *f* *mp* **26** *mp* **A Tempo**

33 **34** *p*

42 **42** *mf* *pp* *rall.*

50 **50** *p* *mp* *p* **A Tempo**

59 *f* *rall.*

67 **67** **71** *p* **4** **4**

80 **83** *f* *p*

85 *mp* *f*

Tipí

Timpani

Hugo S. Rocha

♩=120

f

7 **7** **3**

f *p*

15 **15**

ff *ff*

21 *rall.*

p

26 **26** *A Tempo* **7** **34** **7**

ff

42 **42** **6** *rall.*

50 **50** *A Tempo* **3** **2**

59 **2** *rall.* *p*

67 **67** *A tempo*

p

71 **71** **4**

2

Timpani

78

83

83

Tipí

Xylophone
Mark tree

Hugo S. Rocha

$\text{♩} = 120$

2

7 **7**

13 **15**

19 **3** *rall.*

26 **26** *f* **34** **8** **42** **6** *rall.* **2** Mark tree

A Tempo

50 **50**

f

58 *rall.* To Xyl. **4** Xylophone

67 **67** A tempo

71 **71** *f*

77

83 **83**

Snare Drum

Tipí

Hugo S. Rocha

♩=120
4/4
f *pp*

6 7

10

14 15

f *mp* *f*

20 *p* *f* *p* *rall.*

26 26 *A Tempo* **7** 34 **7** *ff*

42 42 **4** *pp* *rall.*

50 50 *A Tempo* **6** *p* *ff* **2** **5** *rall.*

66 *A tempo*

71 *ff* *p*

75 *pp*

79

83 *f* *mp* *f* **2**

Bass Drum
Sleigh Bells

Tipí

Hugo S. Rocha

Sleig

$\text{♩} = 120$

f *mp*

7 **7**

13 **15** Bass Drum *f* *mp* *f*

19 *p* *f* *p* rall. . . .

26 **26** A Tempo **7** **34** *ff* **7**

42 **42** **4** *pp* rall. . . .

50 **50** A Tempo **6** *ff* *p* *ff* **2** **5** rall. . . . *p* *ff*

67 **67** A tempo *p*

71 **71** *mp*

Bass Drum, Sleigh Bells

75 Sleigh Bells

81 Bass Drum

85

mp *f*

Cymbals

Tipí

Hugo S. Rocha

$\text{♩} = 120$

f

7 **7** **3** **3**

15 **15** **f** *mp* **f** **2**

22 *p* *rall.*

26 **26** *A Tempo* **7** **z** **34** **7** **ff**

42 **42** **4** **z** **z** **z** **z** *pp* *rall.*

50 **50** *A Tempo* **6** **z** **2** **5** *rall.* **z** **z** *p* **ff** *p* **ff**

67 **67** *A tempo*

71 **71** **2** **3** **3**

82

83

f

mp *f*